The BOHEMIAN

COPYRIGHT
1929

DAVID A. CLYBURN
EDITOR

JAMES M. McLEOD
BUSINESS MANAGER

Compliments - D. A. Clyburn
J. M. McLeod

The BOHEMIAN 1929

PUBLISHED
BY THE SENIOR CLASS OF
WOFFORD COLLEGE
SPARTANBURG, S. C.

FOREWORD

To this, the twenty-second volume of the Bohemian, we have given our best. We have arranged the events of the year as we think they should be; at no time have we attempted to make the worse seem the better. We have no apologies to make. We only beg that you will add to its best your best, thus increasing the worth of your annual two fold. As time moves onward, dimming the memories of your college days, may this book recall to your mind faces almost forgotten, experiences almost o'ershadowed by newer ones, and happy associations of your days at Wofford.

Contents

The College
The Classes
Athletics
Fraternities
Activities
Features

DEDICATION

To

Dr. John West Harris

Who, like Socrates of old, finds the highest happiness in knowing and passing his knowledge to others, who by his zeal in years gone by made Wofford a finer college, who left her to prepare himself for a wider service, and who has now returned and is lavishly pouring out his spirit for us, the 1929 Bohemian is affectionately dedicated.

Miss Loula Boyd Beaty

Sponsor for the Bohemian

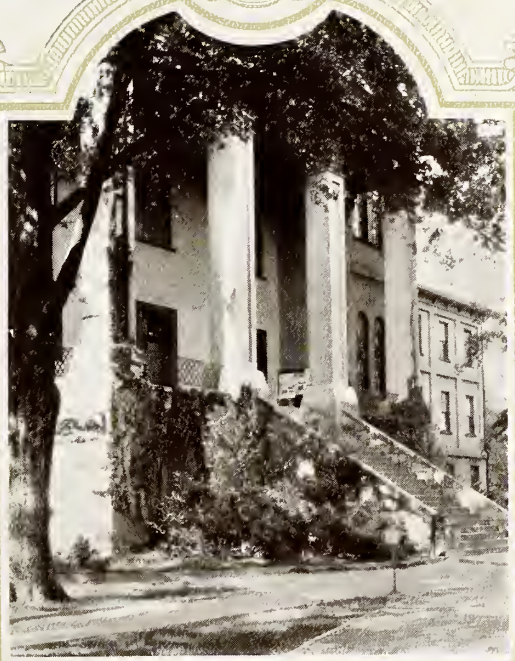

The COLLEGE

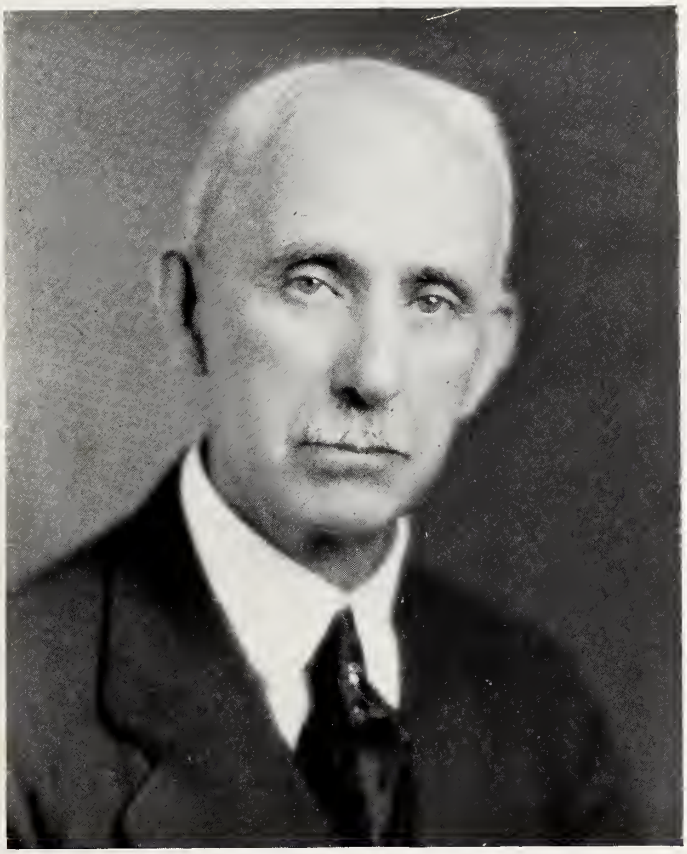

Dr. Henry Nelson Snyder

President

M.A., Litt.D., LL.D., Φ B K

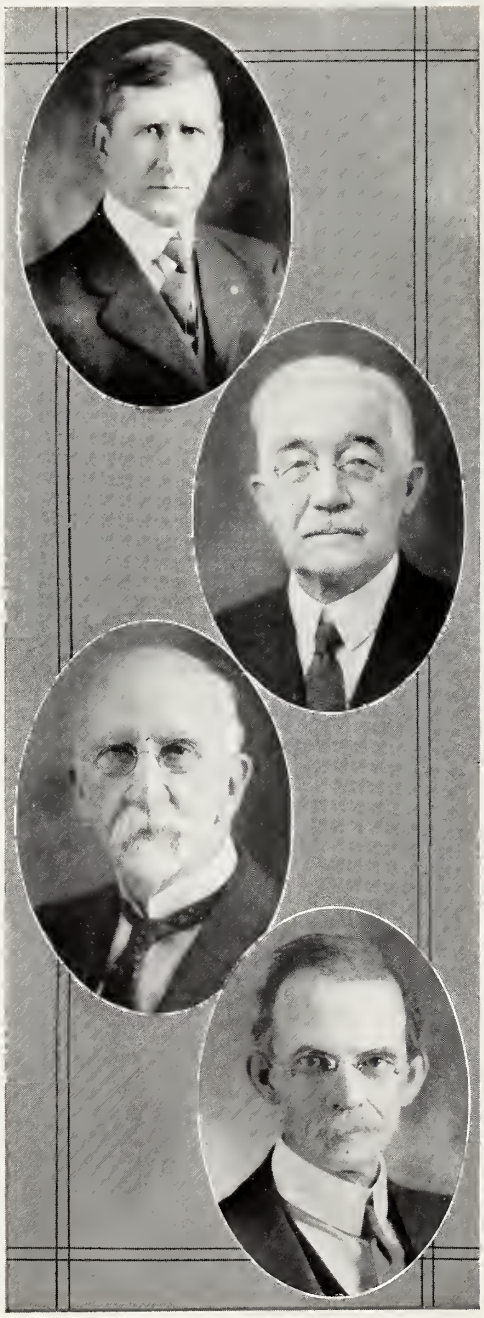

Faculty

Arthur Mason DuPre, *Dean*

Professor of Latin and Mathematics

A.B., Wofford College, 1895; A.M., Wofford College, 1896; Graduate Work Vanderbilt University, 1897; University of Chicago, 1904; Cornell University, 1906; University of Wisconsin, 1922.

Second Master, Wofford Fitting School, 1895-97; Headmaster, Wofford Fitting School, 1897-1912; Professor of Latin and Mathematics, Wofford College, since 1912; Acting President, Wofford College, 1920-21; Dean, Wofford College, 1920-25, 1926-

Daniel Allston DuPre

Professor of Geology

A.B., Wofford College, 1869; A.M., Wofford College, 1871; Graduate Work, University of Edinburgh, Scotland, 1875-7; Harvard University, 1907.

Professor of Physics and Geology, Wofford College, 1877-1920; Professor of Geology, Wofford College, since 1920.

Joseph Augustus Gamewell

Professor of Latin

A.B., Wofford College, 1871; A.M., Wofford College, 1873; Graduate Work, Cornell University.

Principal Greenbrier Academy, Kentucky, 1871-72; Private School for Boys, Mt. Sterling, Kentucky, 1872-75; Professor in Charge of Sub-Collegiate Departments, Wofford College, 1875-86; Professor of Latin, Wofford College, since 1886.

Arthur Gaillard Rembert

Professor of Greek, Bible and Psychology.

A.B., Wofford, 1884; A.M., Wofford, 1885; Litt.D., University of South Carolina, 1915; LL.D., Erskine College, 1915; Graduate Work, University of Chicago.

Headmaster Wofford Fitting School, 1887-1895; Professor of Greek at Wofford College since 1893; Acting Professor of Bible and Psychology at Wofford College since 1910.

Faculty

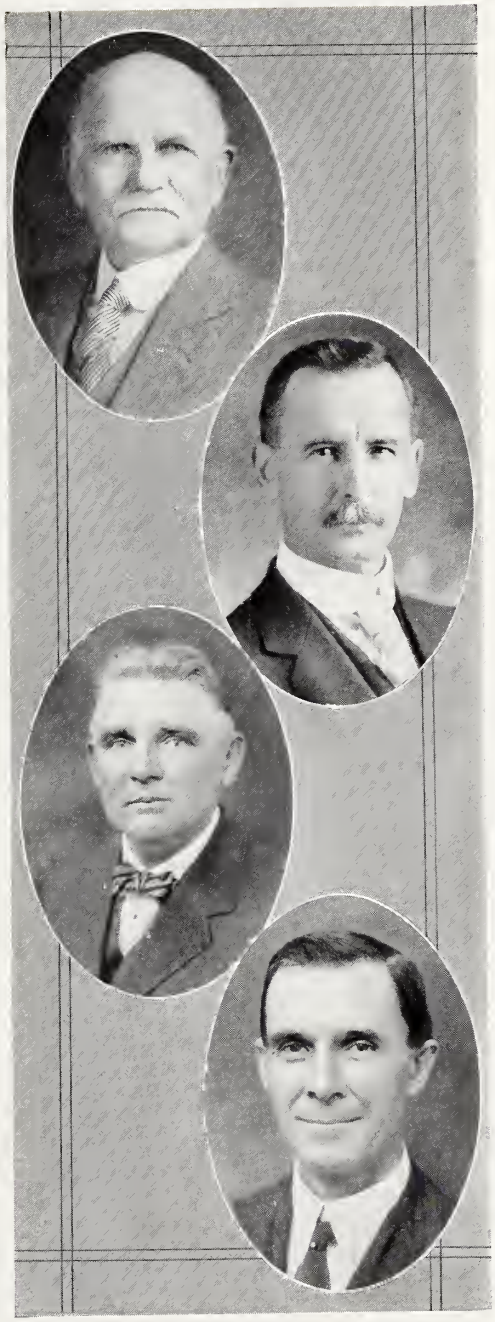

John George Clinkscales

Professor of Mathematics

A.B., Wofford, 1876; A.M., Wofford, 1890; LL.D., Erskine College, 1912; Graduate Work at Johns Hopkins and Cornell.

Professor of Mathematics, Williamston Female College, 1883-84; Professor of Mathematics, Columbia Female College, 1889-93; Associate Professor of Mathematics Clemson College, 1893-96; Professor of Mathematics, Clemson College, 1896-99; Professor of Mathematics at Wofford College since 1899.

David Duncan Wallace

Φ B K

Professor of History and Economics

A.B., Wofford, 1894; A.M., Wofford, 1895; Ph.D., Vanderbilt University, 1899; LL.D., University of South Carolina, 1924; Litt.D., Presbyterian College of South Carolina, 1925.

Instructor in English and History, Carlisle School, 1896-98; Adjunct Professor of History and Economics, Wofford College, 1899-1902; Professor of History and Economics, Wofford College, 1902-24; Professor of History and Political Science, Wofford College, 1924-1925; Acting Professor of American History, University of Michigan, first half of year, 1917-18; Professor of History and Economics. Wofford College, since 1925.

Member American Political Science Association and South Carolina Historical Society.

Coleman B. Waller

Professor of Chemistry and Biology

A.B., Wofford College, 1892; A.M., Wofford College, 1893; Ph.D., Vanderbilt University, 1903; Graduate Work, Johns Hopkins University.

Superintendent Public Schools, 1893-96; Instructor in Mathematics, Vanderbilt University, 1897-98; Assistant Professor of Mathematics, Clemson College, 1898-1901; Professor of Chemistry and Biology, Wofford College, since 1904.

William Leonard Pugh

Professor of English

A.B., Parsons College, 1897; A.M., Parsons College (Classics), 1901; A.M., Northwestern University (English), 1911.

Instructor in Greek, Latin, and German, Corning Academy, Corning, Iowa, 1899-1901; Principal of Corydon (Iowa) High School, 1902-1903; Superintendent of Schools, Corydon, Iowa, 1903-1907; Professor of English, Wofford College, since 1911; Instructor in Winthrop Summer School, 1923-25; Instructor in Winthrop Extension Department, 1923-26.

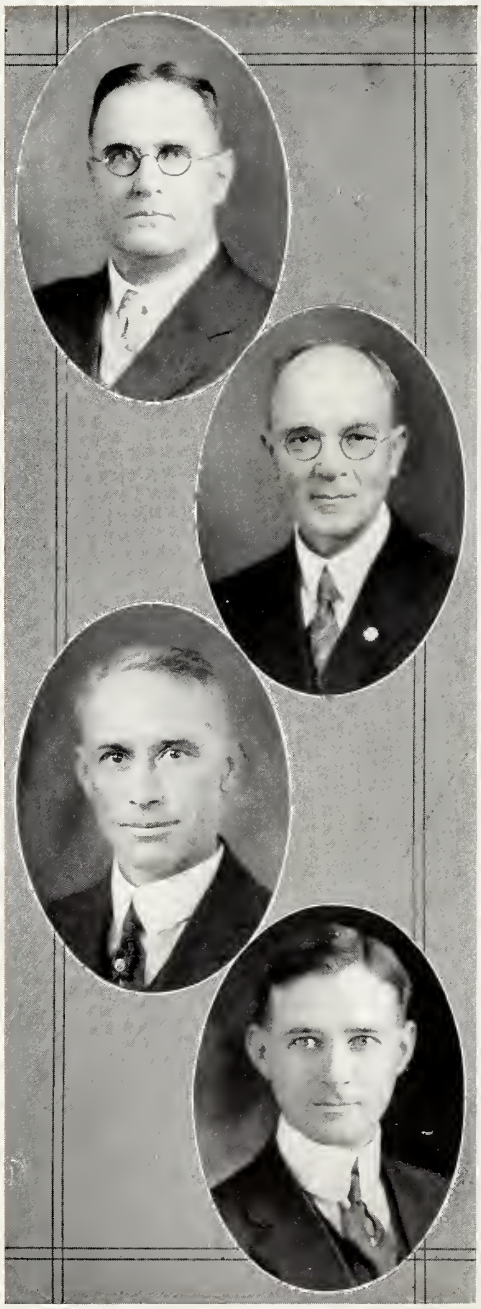

Faculty

James Alburn Chiles

Professor of Modern Languages

A.B., Central College, 1895; A.M., Vanderbilt University, 1898; Ph.D., University of Illinois, 1908; Student at the University of Leipzig and the Sorbonne, Paris, 1899-1900; Teaching Fellow in French and German, Vanderbilt University, 1897-99.

Instructor in German, Washington University, 1900-01; Instructor in German, University of Illinois, 1905-10; Professor of Modern Languages, Southern University, 1910-1913; Instructor in German, University of Wisconsin, 1913-1914; Professor of Modern Languages, Wofford College, since 1914.

Arcadius McSwain Trawick

Π Γ Ν

Professor of Religious Education

A.B., Vanderbilt University, 1895; B.D., Vanderbilt University, 1897; Student Southwestern Presbyterian University; New York School of Philanthropy; Columbia University.

Professor of Sociology and Psychology, Methodist Training School, 1908-1911; Student Secretary, International Committee Y. M. C. A., 1911-1918; Professor of Sociology, Scarritt School of Missions, 1919-1921; Professor of Religious Education, Wofford College, since 1921.

William Chapman Herbert

Professor of Education and Greek

A.B., Wofford College, 1904; M.A., Wofford College, 1922; Graduate Work, University of Tennessee and Columbia University.

Professor of Mathematics, Wofford Fitting School, 1906-1907; Superintendent Public Schools, 1907-18; Headmaster Wofford Fitting School, 1918-24; Dean of Wofford College, 1925-1926; Professor of Mathematics and Greek, Wofford College.

Edward Hampton Shuler

Assistant Professor of Applied Mathematics

B.S., Clemson College, 1909; Carnegie Student of Fine Arts, Harvard University, Summer 1927.

Superintendent of Electrical and Mechanical Laboratory, Clemson College, 1911-12; Assistant Professor of Applied Mathematics, Wofford College, since 1912; State Licensed Engineer; Member Piedmont Engineers' Club; District Vice-President S. I. A. A.

Faculty

Clarence Clifford Norton

Professor of Social Science

B.S., Millsaps College, 1919; A. M., Emory University, 1920; Graduate Work, Columbia University, 1922; Graduate Work, University of North Carolina, 1923-25; Ph.D., University of North Carolina, 1927.

Professor of History, Alexander College, 1920-1923; Dean, Alexander College, 1921-1923; Teaching Fellow in History and Government, University of North Carolina, 1923-1924; Instructor in History and Government, University of North Carolina, 1924-1925; Acting Professor of Social Science, Wofford College, since 1925; Professor of American Government, Wake Forest College, summer 1927.

John West Harris

Assistant Professor of English

A.B. and A.M., Wofford, 1916; Ph.D., University of North Carolina, 1928; one year law, Columbia University, 1919-1920; Summer School, 1921-1922, Columbia University.

Professor of English, Darlington School for Boys, Rome, Ga., 1916-1917; Instructor in Flying in United States Air Service, 1917-1918; Assistant Professor of English, Wofford College, 1921-1925; Assistant Professor of English, University of North Carolina, 1925-1928.

John Leonard Salmon

Assistant Professor of French

A.B., Centre College, 1914; Chicago University, Summer of 1916; Columbia University, Summer of 1922; Harvard University, 1925-1928; A.M., Harvard University, 1926.

Instructor of Modern Languages, Millersburg Military Institute, 1915-1918; Tennessee Military Institute, 1918-1919; Castle Heights Military Academy, 1919-1921; Assistant Professor of Modern Languages, Wofford College, 1921-1925; Austin Fellow in Romance Languages, Harvard University, 1926-1927; Instructor in French, Harvard University, 1927-1928; Wofford College, since 1928.

David William Carpenter

Assistant Professor of Physics

A.B., Duke, 1925; M.A., Duke, 1926; Fellowship, Duke University, 1926-1927; Fellowship Penn State, 1927-1928.

Faculty

Raymond Agnew Patterson

Assistant Professor of Chemistry and Modern Languages

A.B., Wofford, 1916; A.M., Wofford, 1917.

Assistant Professor of Chemistry and Modern Languages, Wofford College, since 1926.

William Raymond Bourne

Assistant Professor of Modern Languages

A.B., Wofford College, 1923.

Professor of English, Davenport College, 1923-1925; Assistant Professor of Modern Languages, Wofford College, since 1925.

Thomas Bradley Stroup

Assistant Professor of English

A.B., University of North Carolina, 1926; A.M., University of North Carolina, 1927.

Teaching Fellow, University of North Carolina, 1926-27; Instructor in English, University of North Carolina, Summer School, 1927 and 1928; Instructor in English, Georgia School of Technology, 1927-28.

Kenneth Daniel Coates

Assistant Professor of English.

A.B., University of North Carolina, 1925; Summer School, University of North Carolina, 1928.

Teacher of English and Science, Smithfield High School, North Carolina, 1925-27.

Faculty

HARRY L. HAGAN
Professor of Military Science and Tactics.
Captain Infantry, United States Army.

DE WITT C. SMITH
Assistant Professor of Military Science and Tactics
Captain Infantry, United States Army.

WILLIAM B. H. CAMPBELL
Assistant in Military Science and Tactics
Sergeant Infantry, United States Army.

JOSEPH K. DAVIS
A.B., Wofford College.
Treasurer and Business Manager.

Faculty

MRS. A. S. GARVIN
Matron, Carlisle Hall

MRS. L. W. KINARD
Matron, Snyder Hall

MISS MARY SNYDER DUPRE
Librarian

MISS DOROTHY ELEANOR WOODWARD
Secretary to the President

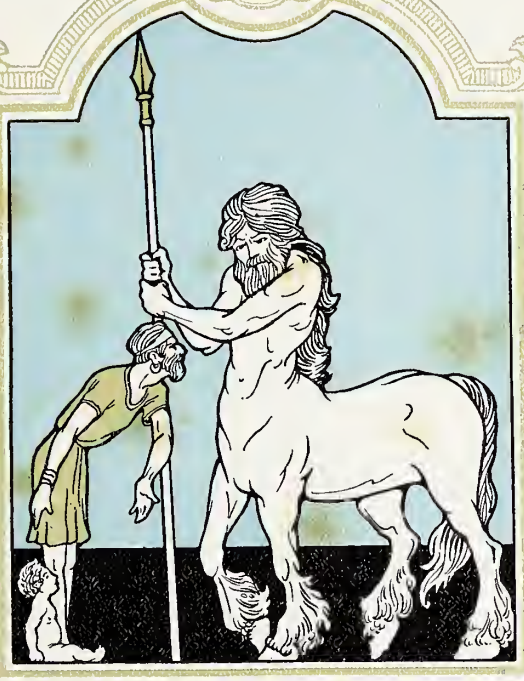

The CLASSES

Seniors

CLASS POEM

HOWARD BERRY

Today, my friends of college years,
We pause to count the cost
Of what we've gained through work and fears,
Of things we've won—some lost.

And we shall think of years to come,
Of laurels yet ungained,
That shall through merit go to some
Who since their youth have dreamed.

For some shall misty isles arise
Upon a drowsy stream,
Fair dreamy isles of Paradise
That bear a lover's name.

And these shall rear a race of men
To cross love's limpid tides,
And find within some magic vale
Where Beauty's self abides.

A maiden watching at a pool
Her image mirrored there,
Awaiting his return from school
To lips he knows are dear.

And these shall rear a race of men
Of stalwart build and means,
Who seek for peace beyond the din
Of noisy black machines.

Then others shall with effort climb
The world's more flimsy stairs
That lead to grandeur more sublime
With all the passing years.

And build them there a mighty name
More firm than purple hills
That lift their rugged storm-lashed frame
Above the purling rills.

For they shall build in hearts of men
Their temples of abode,
Through taking of their pottage,
And helping with their load.

So, each shall find his place and task,
And each shall win his bars;
And none shall ever quarter ask,
But bear the struggle's scars.

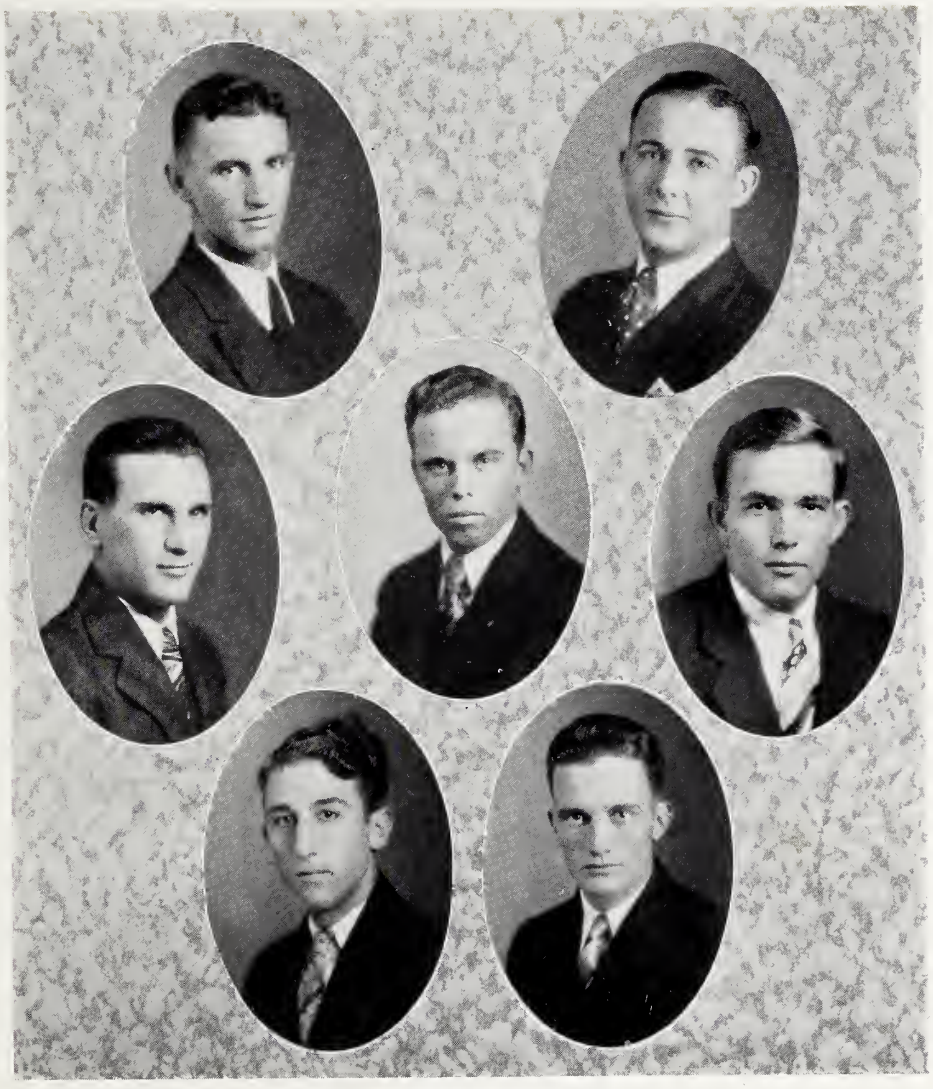

Senior Class Officers

D. F. Patterson . . . . . *President*
C. E. Hill . . . . . *Vice-President*
J. F. Humphries . . . . . *Secretary*
C. S. Finney . . . . . *Treasurer*
C. H. Wannamaker . . . . . *Prophet*
J. H. Berry . . . . . *Poet*
F. E. Cronenberg . . . . . *Historian*

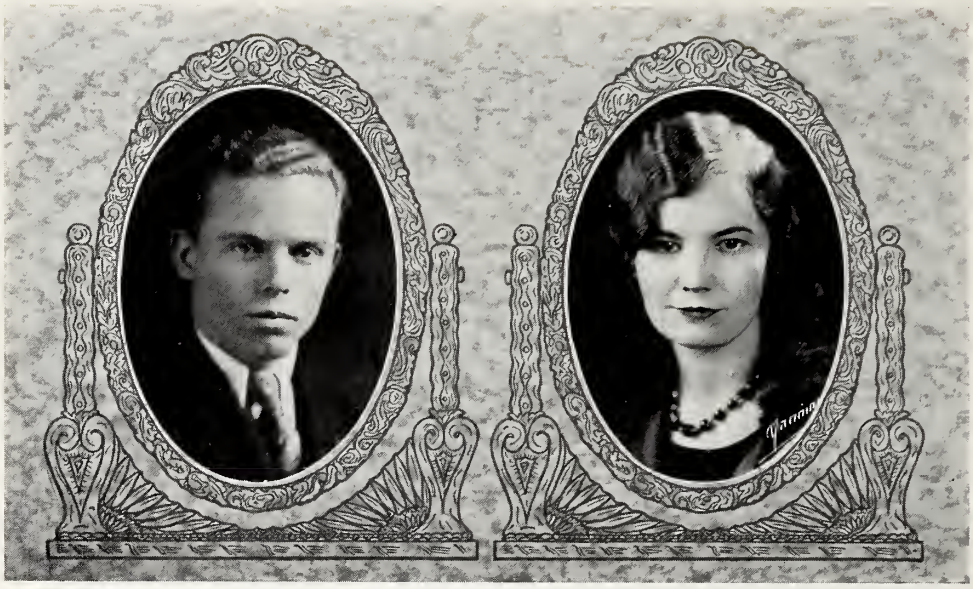

Senior Class

DWIGHT FLEMING PATTERSON, A.B. . . . . Langford, S. C.

Π K Φ; Π K Δ; Blue Key; Senior Order of Gnomes.

First Year—Freshman Declaimer; Freshman Debater; Cross-Country Team; Beta Preston Literary Society; R. O. T. C.; Block "W" Club.
Second Year—Varsity Debater; Winner Sophomore Oratorical Contest; Cross-Country Team; Block "W" Club; Track Team; Monthly Orator, Beta Preston Literary Society; R. O. T. C.
Third Year—Junior Commencement Debater; Secretary, Second Censor, Monthly Orator, Beta Preston Literary Society; Secretary, Pi Kappa Delta; Varsity Track Team; Block "W" Club; Assistant Advertising Manager of "The Wofford College Journal;" Varsity Friendship Council; Delegate to State Press Association; Delegate to Pi Kappa Delta National Convention; Secretary Debate Council; Delegate to State Y. M. C. A. Council
Fourth Year—President of Senior Class; Editor-in-Chief of "The Old Gold and Black;" President of Pi Kappa Delta fraternity; Editor of Y. M. C. A. Handbook; President, First Critic, Beta Preston Literary Society; Student Council; Senior Secion Editor of "The Bohemian;" Varsity Friendship Council; Y. M. C. A. Cabinet; Corresponding Secretary of S. C. Inter-collegiate Oratorical Association; Presidents' Club; Varsity Debater; President Debate Council; Delegate to State College Press Convention; Senior Commencement Speaker.

"Semper idem"

MISS MARY SMITH
Sponsor

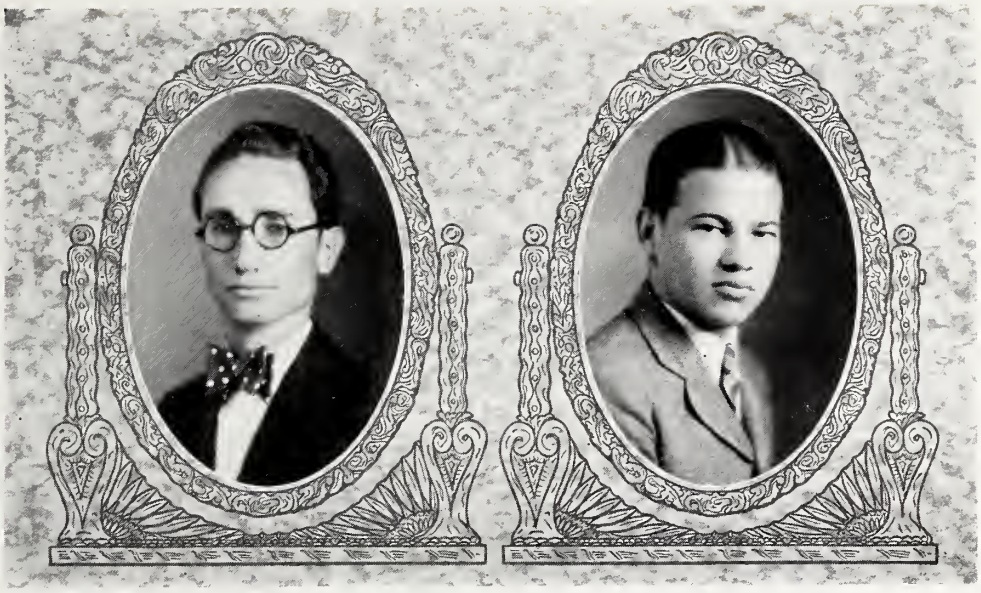

Senior Class

ALBERT LANHAM ALLEN, A.B. . . . . Spartanburg, S. C.

Σ Υ, Β Π Θ

First Year—Distinction in Scholarship; Carlisle Society; Winner J. A. McCullough Reading Medal, 1926.
Second Year—International Relations Club; Distinction in Scholarship; Corresponding Secretary, Beta Pi Theta, French Club; Carlisle Society.
Third Year—Junior Executive, International Relations Club; Distinction in Scholarship; Carlisle Society; Sigma Upsilon Literary Fraternity.
Fourth Year—President, Sigma Upsilon Literary Fraternity; Exchange Editor "The Journal"; International Relations Club.

"Great God! I'd rather be
A Pagan suckled in a creed outworn;
So might I have glimpses that would make me less forlorn."

HARRY ALBERT ALLEN, A.B. . . . . Pacolet Mills, S. C.

First Year—Member Snyder Literary Society; R. O. T. C.
Second Year—Member Snyder Literary Society; Corporal R. O. T. C.; Glee Club.
Third Year—Member Snyder Literary Society; Sergeant R. O. T. C.; Glee Club; International Relations Club.
Fourth Year—Senior Private, R. O. T. C.; International Relations Club.

"To thine own self be true, and it must follow as the night the day, thou can'st not then be false to any man."

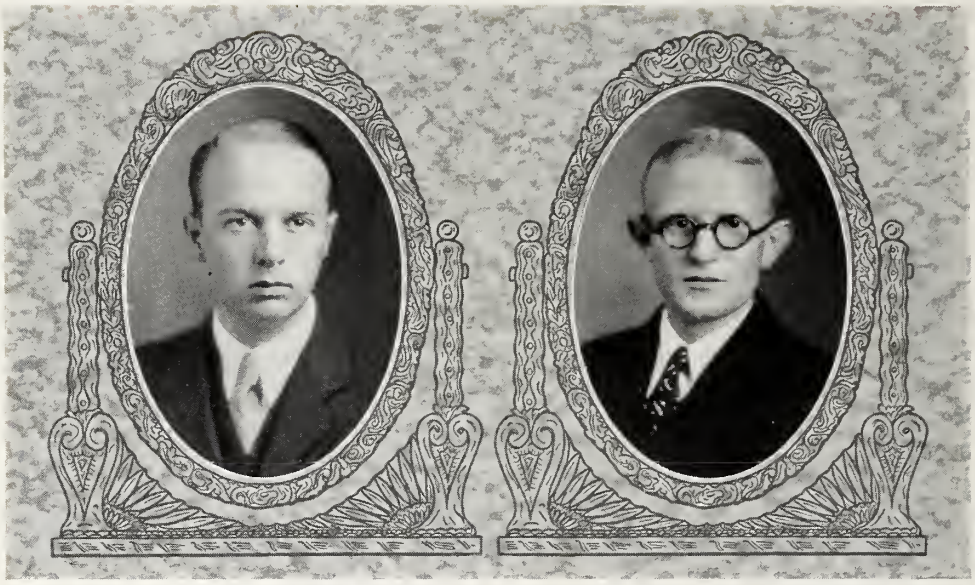

Senior Class

WILLIAM MATTHEW ALLEN, A.B. . . . . Hendersonville, N. C.

Π Κ Φ

First Year—Calhoun Literary Society.
Second Year—Calhoun Literary Society.
Third Year—Calhoun Literary Society.
Fourth Year—Calhoun Literary Society.

"The path of duty is the way to glory."

SAMUEL MARVIN ATKINSON, A.B. . . . . Mullins, S. C.

First Year—Freshman Friendship Council; Beta Preston Literary Society; Christian Fellowship Club; R. O. T. C.
Second Year—Varsity Friendship Council; Third Censor, Beta Preston Literary Society; Secretary Christian Fellowship Club; Delegate to State Y. M. C. A. Council; R. O. T. C.
Third Year—Varsity Friendship Council; Secretary, Junior Monthly Orator, Beta Preston Literary Society; Y. M. C. A. Cabinet; Christian Fellowship Club.
Fourth Year—Varsity Friendship Council; President, First Censor, Beta Preston Literary Society; Vice-President of Y. M. C. A.; Christian Fellowship Club; Alumni Editor of "The Old Gold and Black."

"Now abideth faith, hope and love,
But the greatest of these is love."

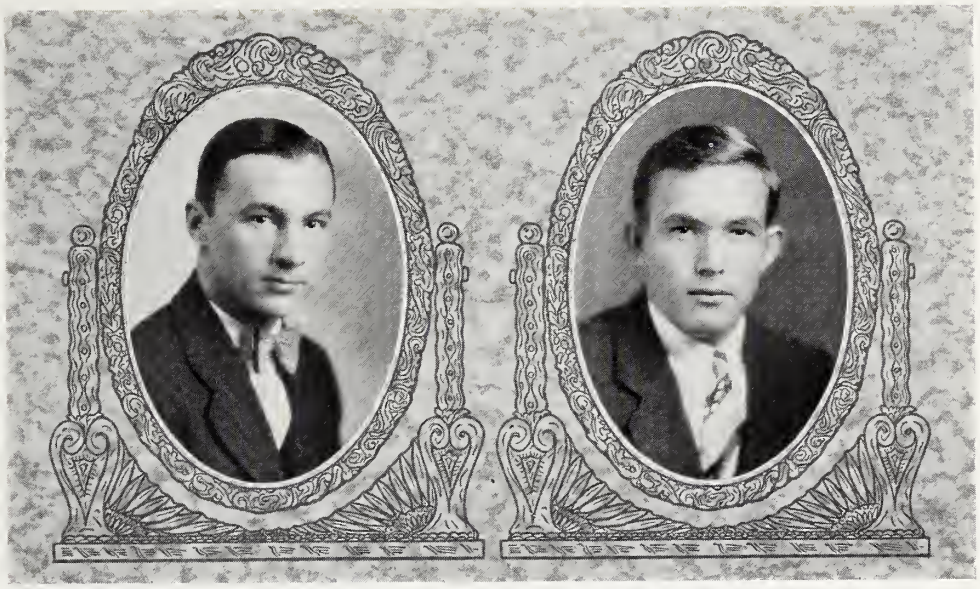

Senior Class

JOHN WILLSON BALLENTINE, A.B. . . . . Summerville, S. C.

First Year—Snyder Literary Society; R. O. T. C.
Second Year—Corporal, R. O. T. C.; Snyder Literary Society; Marshal; Class Football.
Third Year—Sergeant, R. O. T. C.; Snyder Literary Society; Secretary and Treasurer of Carlisle Hall Executive Committee.
Fourth Year—Vice-President, First Critic, and First Censor of Snyder Literary Society; "Spring and Fall" Club; Carlisle Hall Executive Committee; R. O. T. C.

"Classmates! Farewell! Farewell!
Grief unto grief, joy unto joy;
Greetings and help the echoes tell
Faint, but eternal—Friends, ahoy!

JOSEPH HOWARD BERRY, A.B. . . . . Latta, S. C.

A Ψ Ω, B Π Θ, Σ Υ

First Year—Beta Preston Literary Society; Freshman Football; Private, Prize Company, R. O. T. C.; Dramatic Club; Rifle Team; Distinction in Scholarship.
Second Year—Beta Preston Literary Society; Corporal, Prize Company, R. O. T. C.; Varsity Football; Block "W" Club; Sophomore Orator; Rifle Team; French Club; Alpha Psi Omega Dramatic Fraternity; Winner "Journal" Sketch Prize, Distinction in Scholarship.
Third Year—Beta Preston Literary Society; Varsity Football Team; Block "W" Club; First Sergeant, R. O. T. C.; Captain, Rifle Team; Secretary, "The Stratford Players"; Beta Pi Theta French Fraternity; Alpha Psi Omega Dramatic Fraternity; Winner "Journal" Poetry Prize; Chief College Marshal; Distinction in Scholarship.
Fourth Year—President, Vice-President, Second Critic, of Beta Preston Literary Society; President of "The Stratford Players"; Vice-President of Beta Pi Theta Fraternity; Senior Class Poet; Literary Editor, "The Journal"; Sigma Upsilon Literary Fraternity; Cast Director, Alpha Psi Omega Fraternity; Captain, Second in Command of Company "C"; Captain, R. O. T. C.; Rifle Team; Block "W" Club; Presidents' Club; Distinction in Scholarship.

"A qui veut, rien n'est impossible."

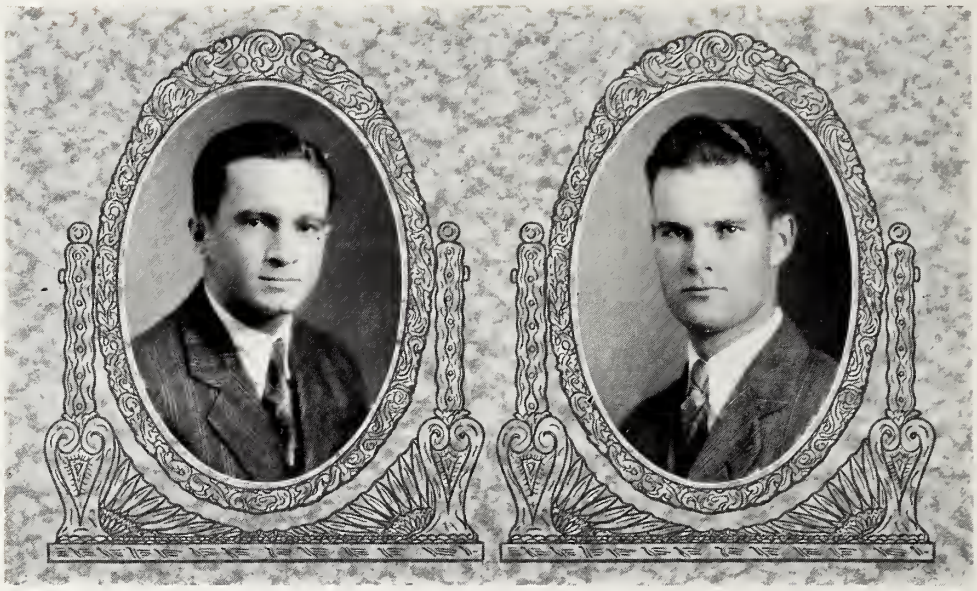

Senior Class

ROLAND HUBERT BONNETTE, A.B. . . . . Orangeburg, S. C.

First Year—Beta Preston Literary Society; Orangeburg County Club; R. O. T. C.; Cross-Country Team; Baseball Team.
Second Year—Beta Preston Literary Society; Prize Squad, R. O. T. C.; Cross Country Team; Glee Club; Orangeburg County Club; Baseball.
Third Year—Beta Preston Literary Society; R. O. T. C.; Glee Club.
Fourth Year—Beta Preston Literary Society; R. O. T. C.; Glee Club; Baseball; Carlisle Hall Advisory Board.

"To appear an honest man, you must be one."

ARTHUR FURMAN BROWN, A.B. . . . . Lake City, S. C.

A Λ T

First Year—Beta Preston Literary Society; Private, R. O. T. C.
Second Year—Beta Preston Literary Society; Prize Company and Color Guard, R. O. T. C.
Third Year—Beta Preston Literary Society; Lieutenant, R. O. T. C.; Three-Year Club.

"Work, live, love, and time will be kind to thee."

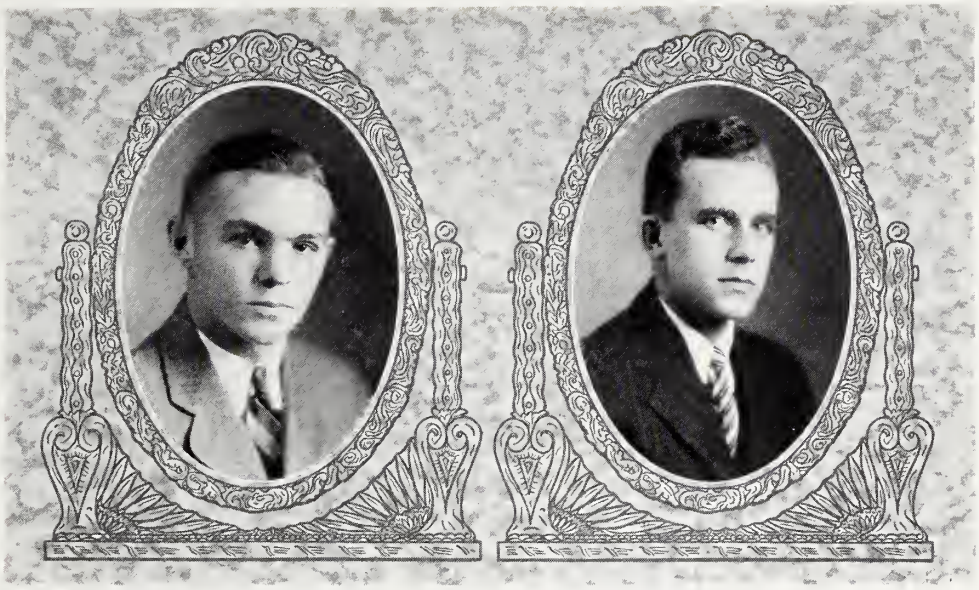

Senior Class

GEORGE ANDREW BROWN, A.B. . . . . Anderson, S. C.

Σ A E, X B Φ

First Year—Freshman Football; Freshman Basketball; Freshman Track.
Second Year—Distinction in Scholarship; Varsity Football; Varsity Basketball.
Third Year—Varsity Football; Varsity Track.
Fourth Year—Varsity Football; Varsity Basketball; Varsity Track; Deutscher Verein.

"Life is not a goblet to be drained, but a measure to be filled."

RICHARD CARL BYARS, A.B. . . . . Easley, S. C.

First Year—Carlisle Literary Society; Private, R. O. T. C.
Second Year—Second Censor, Carlisle Literary Society; R. O. T. C.; "The Stratford Players."
Third Year—Recording Secretary, Second Censor, Carlisle Literary Society; R. O. T. C.; "The Stratford Players"; Varsity Track Team.
Fourth Year—Second Critic, Carlisle Literary Society; Senior Platoon, R. O. T. C.; "The Stratford Players."

"For when the One Great Scorer comes
To mark against your name,
He writes, not that you won or lost,
But how you played the game."

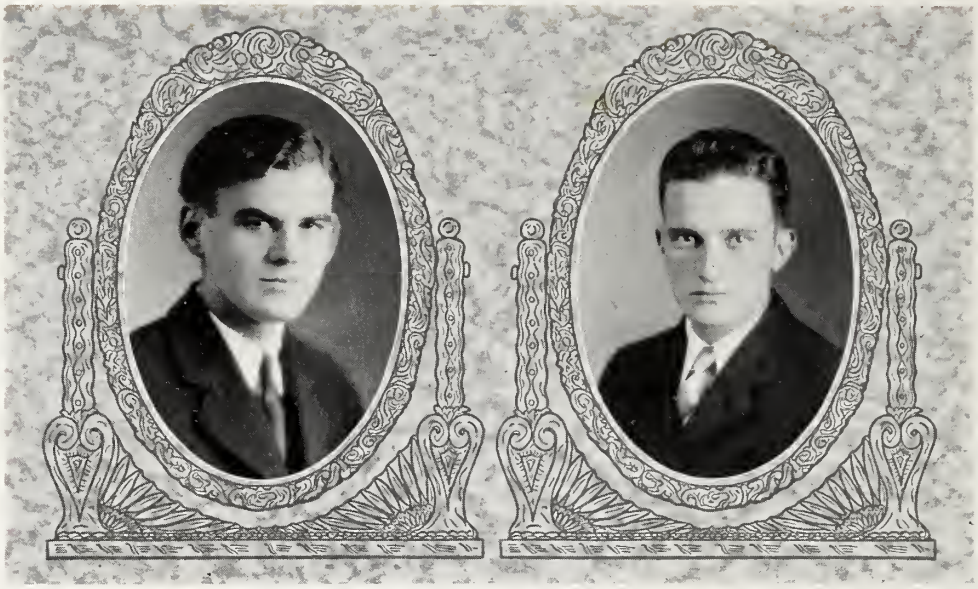

Senior Class

JAMES PETTIT CARROLL, A.B. . . . . Spartanburg, S. C.

Σ Υ, Blue Key

First Year—Carlisle Literary Society; Glee Club.
Second Year—Carlisle Literary Society; Glee Club.
Third Year—Carlisle Literary Society; Assistant Advertising Manager of Glee Club.
Fourth Year—Editor-in-Chief of "The Wofford Journal"; Manager of Glee Club; Feature Editor of "The Bohemian"; President of Sigma Upsilon Fraternity; Carlisle Literary Society.

"Follow the Christ, the King,
Live pure, speak true, right wrong, follow the King—
Else, wherefore born?"

CHARLES HENRY CHEWNING, A.B. . . . . Bishopsville, S. C.

First Year—Beta Preston Literary Society; Lee County Club; Class Football; R. O. T. C.
Second Year—Third Censor of Beta Preston Literary Society; Class Football, R. O. T. C.
Third Year—Treasurer, Junior Monthly Orator of Beta Preston Literary Society; Carlisle Hall Executive Committee and Advisory Board; Member Deutscher Verein; Varsity Football.
Fourth Year—President of Carlisle Hall Executive Committee; Prophet of Senior Class; Second Critic and Chairman of Finance Committee of Beta Preston Literary Society; Second Lieutenant, R. O. T. C.; Varsity Football.

"A man am I grown, a man's work must I do."

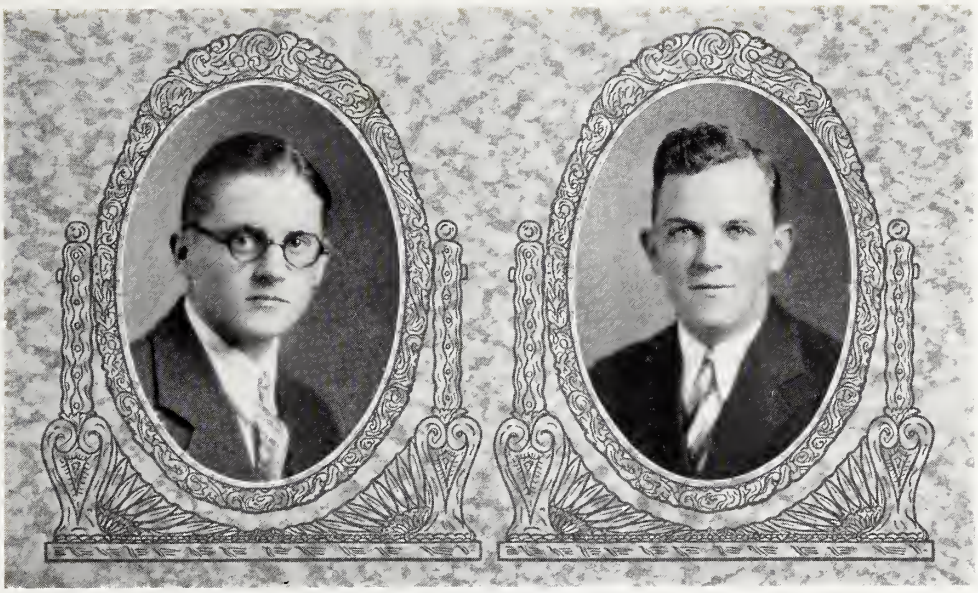

Senior Class

DAVID ARTHUR CLYBURN, A.B. . . . . Lancaster, S. C.

A A T, Blue Key

First Year—Freshman Monthly Orator of Alpha Preston Literary Society; Distinction in Scholarship; International Relations Club; Rifle Team.
Second Year—President of Sophomore Class; Sophomore Monthly Orator, Second Censor of Alpha Preston Literary Society; Corporal, R. O. T. C.; Y. M. C. A. Delegate to National Conference, Milwaukee; Distinction in Scholarship; International Relations Club; Student Council; Rifle Team; Block "W" Club; Presidents' Club.
Third Year—Secretary of Student Body; Secretary of Y. M. C. A.; Junior Monthly Orator, Secretary of Alpha Preston Literary Society; Debate Team; Sergeant, R. O. T. C.; Delegate to Y. M. C. A. Conference, Blue Ridge, N. C.; Vice-President of State Y. M. C. A.; Distinction in Scholarship; International Relations Club; Student Council; Assistant Editor-in-Chief of "The Bohemian"; Rifle Team, Block "W" Club.
Fourth Year—Editor-in-Chief of "The Bohemian"; President of International Relations Club; President, Vice-President, Critic, Censor; Senior Monthly Orator of Alpha Preston Literary Society; Captain, R. O. T. C.; Fourth Corps Area Rifle Team, which competed in the National Matches at Camp Perry, Ohio; Distinction in Scholarship; Rifle Team; Block "W" Club; Presidents' Club.

"She is more precious than rubies . . . . "

WILTON TINDAL CONNORS, A.B. . . . . Spartanburg, S. C.

First Year—Spartanburg County Club; Snyder Literary Society; R. O. T. C.
Second Year—Spartanburg County Club; Snyder Literary Society; R. O. T. C.
Third Year—Spartanburg County Club; Snyder Literary Society.
Fourth Year—Spartanburg County Club; Snyder Literary Society; Chemistry III Club.

"Variety is the spice of life."

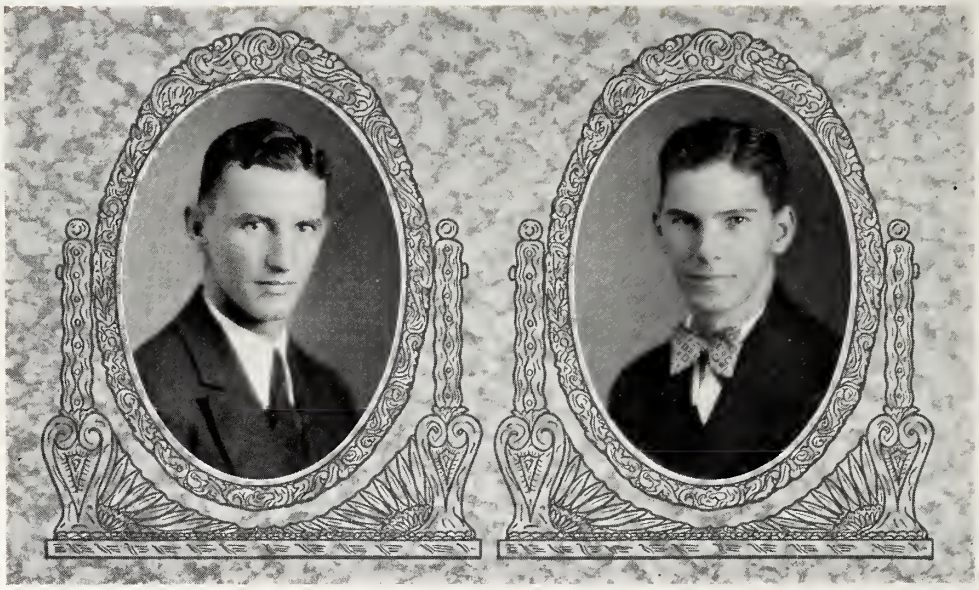

Senior Class

FRANCIS EDWARD CRONENBERG, A.B. . . . . Florence, S. C.

First Year—Freshman Football; Alpha Preston Literary Society; Florence County Club; Private, R. O. T. C.
Second Year—Third Censor, Sophomore Monthly Orator, Alpha Preston Literary Society; Varsity Football; Corporal, R. O. T. C.
Third Year—Second Censor, Recording Secretary, Junior Monthly Orator, Alpha Preston Literary Society; Varsity Football; Distinction in Scholarship; Secretary and Treasurer, Carlisle Hall Executive Committee; Platoon Sergeant, R. O. T. C.
Fourth Year—Vice-President, First Critic, First Censor, of Alpha Preston Literary Society; Varsity Football; Vice-President of Carlisle Hall Executive Committee; Athletic Editor of "The Old Gold and Black"; Athletic Editor of "The Bohemian"; First Lieutenant, R. O. T. C.; Historian of Senior Class; Secretary of Pan-Hellenic Council; Distinction in Scholarship; International Relations Club.

"The game is done,
I've won, I've won."

BELTON LYLES CULLER, A.B. . . . . North, S. C.

A A T

First Year—Snyder Literary Society; Orangeburg County Club; R. O. T. C.; Freshman Monthly Orator; Class Football; Basketball; Baseball; Snyder Hall Executive Committee.
Second Year—Sophomore Monthly Orator, Snyder Literary Society; Corporal, R. O. T. C.; Class Football; Carlisle Hall Advisory Board; Orangeburg County Club.
Third Year—Platoon Sergeant, R. O. T. C.; Carlisle Hall Advisory Board; Snyder Literary Society.
Fourth Year—Snyder Literary Society; Basketball Squad; Minerology Club.

"When we shall have succeeded, then will be our time to rejoice, and freely laugh."

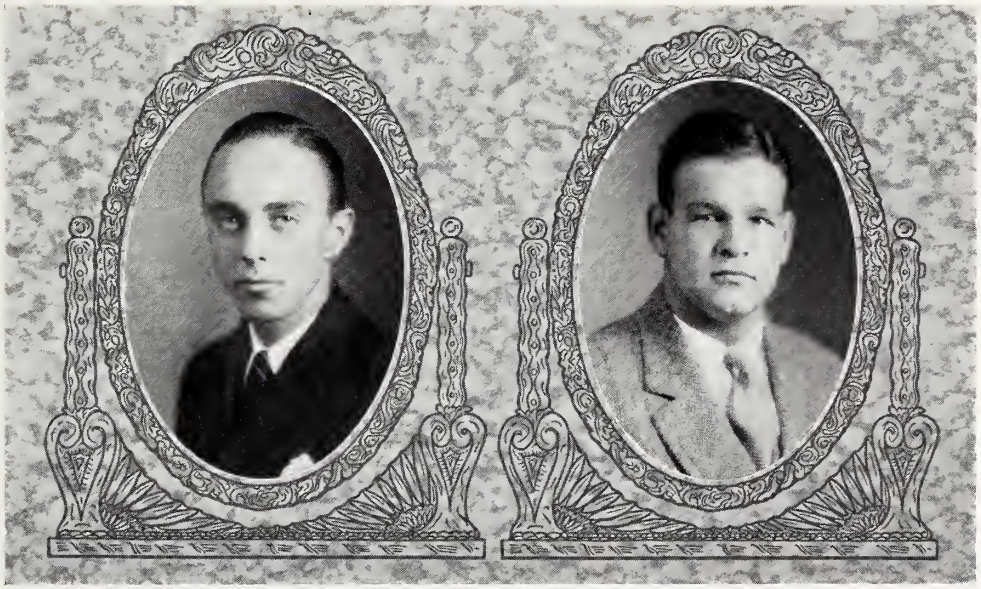

Senior Class

EDGAR LEONIDAS CULLER, JR., A.B. . . . . Orangeburg, S. C.

Σ A E, Blue Key

First Year—Calhoun Literary Society; Private, R. O. T. C.; Orangeburg County Club; Freshman Declaimer; Class Football.
Second Year—Calhoun Literary Society; Corporal, R. O. T. C.; Sophomore Marshal; Snyder Hall Executive Committee.
Third Year—College Marshal; Assistant Manager of Varsity Football; Critic, Censor, Corresponding, Recording Secretary of Calhoun Literary Society; Sergeant, R. O. T. C.
Fourth Year—President, Vice-President, First Critic, First Censor, Calhoun Literary Society; Manager of Varsity Football; President, Snyder Hall Executive Committee; Second Lieutenant, R. O. T. C.; Associate Editor of "The Wofford Journal."

"Improbe amor—quid non mortalia pectora cogis."

PERRIN QUARLES DARGAN, A.B. . . . . Spartanburg, S. C.

K A, Blue Key

First Year—Freshman Football; Captain Freshman Basketball; Calhoun Literary Society; Spartanburg County Club.
Second Year—Varsity Football; Spartanburg County Club; Calhoun Literary Society; Varsity Basketball; Block "W" Club; Distinction in Scholarship.
Third Year—Varsity Football; Block "W" Club; Calhoun Literary Society; International Relations Club; Varsity Basketball; Distinction in Scholarship.
Fourth Year—Varsity Football; President of Block "W" Club; Captain Varsity Basketball; Secretary of Blue Key Fraternity; International Relations Club; Advertising Manager of "The Bohemian"; President, Vice-President, Calhoun Literary Society; Athletic Advisory Board; Distinction in Scholarship; Member Pan-Hellenic Council.

"Davidson, P. C., and Citadel—now get Furman."

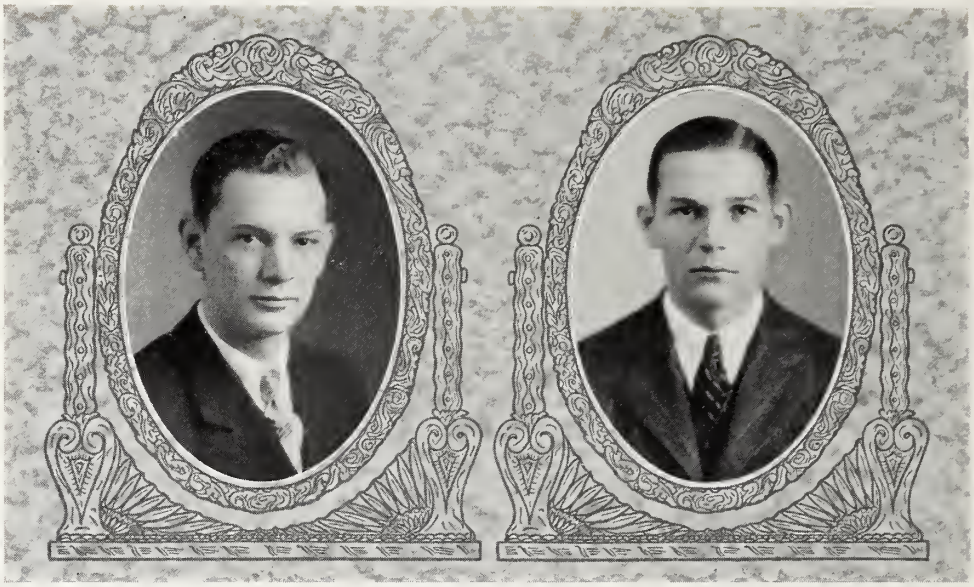

Senior Class

WALTER ROGERS DRAKE, JR., A.B. . . . . Bennettsville, S. C.

Π K Φ

First Year—Calhoun Literary Society.
Second Year—Corresponding Secretary of Calhoun Literary Society; Varsity Track Team; Member of Four Horseman Club.
Third Year—Calhoun Literary Society.
Fourth Year—Calhoun Literary Society.

"It's a game—and you just can't lose."

JOSEPH OSGOOD EDWARDS, A.B. . . . . Mullins, S. C.

X B Φ, Blue Key

First Year—Freshman Football Team; Beta Preston Literary Society; R. O. T. C.; Distinction in Scholarship.
Second Year—Varsity Football Squad; Class Football Numeral; Third Censor, Beta Preston Literary Society; College Marshal; Corporal, R. O. T. C.; Snyder Hall Executive Committee; Marion County Club; Distinction in Scholarship.
Third Year—President of Junior Class; Varsity Football Team; Block "W" Club; Student Council; Class Ring Committee; International Relations Club; Junior Monthly Orator, Beta Preston Literary Society; Sergeant, R. O. T. C.; Snyder Hall Executive Committee; Distinction in Scholarship.
Fourth Year—Vice-President, First Censor, Monthly Orator, Beta Preston Literary Society; Snyder Hall Advisory Board; International Relations Club.

"Down to the haven,
Call your companion,
Launch your vessel,
Crowd your canvas."

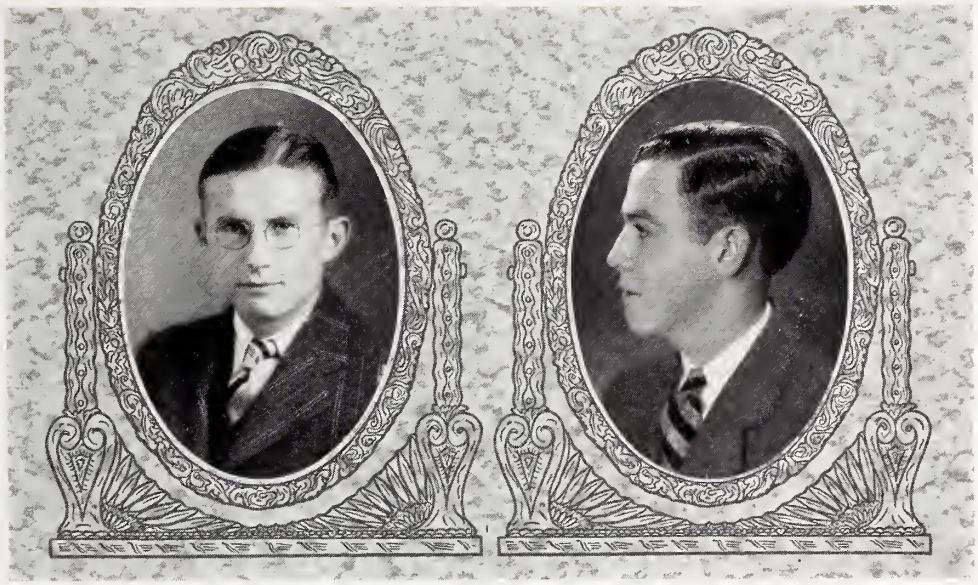

Senior Class

JOHN OLIN EIDSON, A.B. . . . . Johnston, S. C.

Λ Z Φ

First Year—Member Alpha Preston Literary Society; Edgefield Saluda County Club; Prize-winning Company, R. O. T. C.
Second Year—Distinction in Scholarship; Varsity Cross-Country Team; Third Censor, Alpha Preston Literary Society; Varsity Track Team; Prize-winning Company. R. O. T. C.
Third Year—Distinction in Scholarship; Vice-President of Deutscher Verein; Varsity Debate Team; Debate "W"; Winner Blue Key and Preston Essay Medals; Treasurer, Second Censor, and Junior Monthly Orator of Alpha Preston Literary Society; Private, R. O. T. C.
Fourth Year—President of Deutscher Verein; President, Vice-President, Second Critic, and Senior Monthly Orator of Alpha Preston Literary Society; Oratorical Speaker; Varsity Debating Team; Second Lieutenant, R. O. T. C.; Advertising Manager of "The Journal", Christian Fellowship Club.

"To strive, to seek, to find and not to yield."

CHARLES MADISON FERGUSON, A.B. . . . . Fort Lawn, S. C.

Θ K N

First Year—Member Snyder Literary Society; Physical Training Class; Chester County Club; Glee Club; Pianist for "Terrier Aces" and College Orchestra.
Second Year—Snyder Literary Society; Physical Club; Chester County Club; Glee Club; Pianist for "Terrier Aces" and College Orchestra.
Third Year—Snyder Literary Society; Glee Club Accompanist; Piano Soloist, Pianist for "Terrier Aces"; Member Converse Choral Society; Snyder Hall Advisory Board.
Fourth Year—Snyder Literary Society; Pan-Hellenic Council; Mineralogy Club; Music Manager Glee Club; Accompanist, Piano Soloist Glee Club; Director and Pianist of "Terrier Aces"; Chapel Pianist.

"Give the world the best you have,
And the best will come back to you."

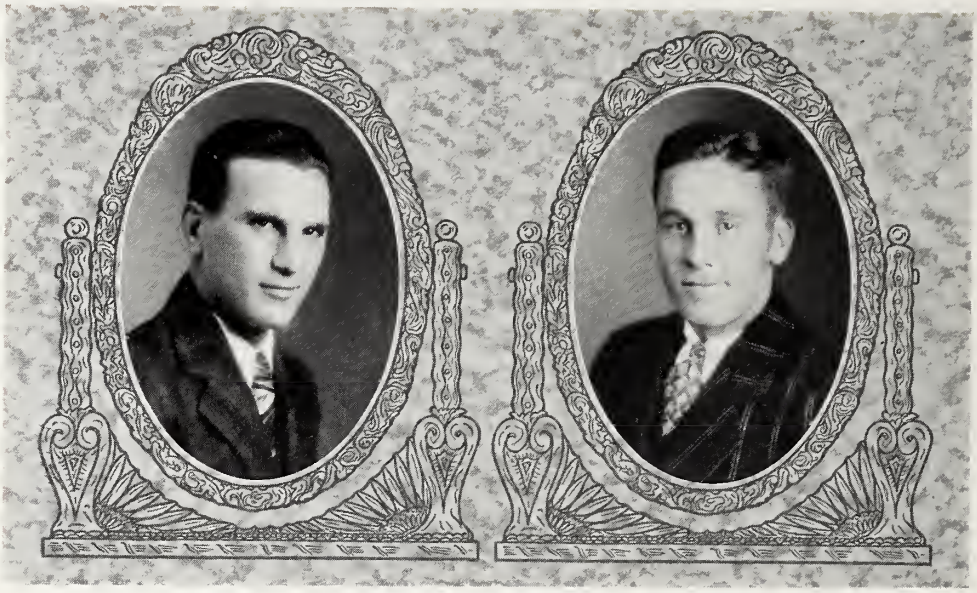

Senior Class

CLAUDE SWANSON FINNEY, A.B. . . . . Fredericksburg, Va.

K Σ, X B Φ, Blue Key

First Year—Freshman Baseball; Freshman Basketball; Alpha Preston Literary Society.
Second Year—Varsity Baseball; Third Censor, Alpha Preston Literary Society; Class Football.
Third Year—Varsity Football; Varsity Baseball; Alpha Preston Literary Society; Distinction in Scholarship; Block "W" Club.
Fourth Year—Varsity Football; Varsity Baseball; First Critic, Alpha Preston Literary Society; Block "W" Club; Distinction in Scholarship; Treasurer of Senior Class; Member of Snyder Hall Advisory Board; Assistant Instructor in Biology Laboratory.

"When in doubt, punt."

ALEX FLEMING, JR., A.B. . . . . Spartanburg, S. C.

Δ Σ Φ, Blue Key

First Year—Freshman Football; Freshman Baseball; Calhoun Literary Society.
Second Year—Varsity Football; Varsity Baseball; Calhoun Literary Society; Coach Freshman Class Football Team.
Third Year—Varsity Football; Varsity Baseball; Calhoun Literary Society.
Fourth Year—Alternate Captain Varsity Football; Varsity Baseball; Calhoun Literary Society.

"A man's a man for a' that."

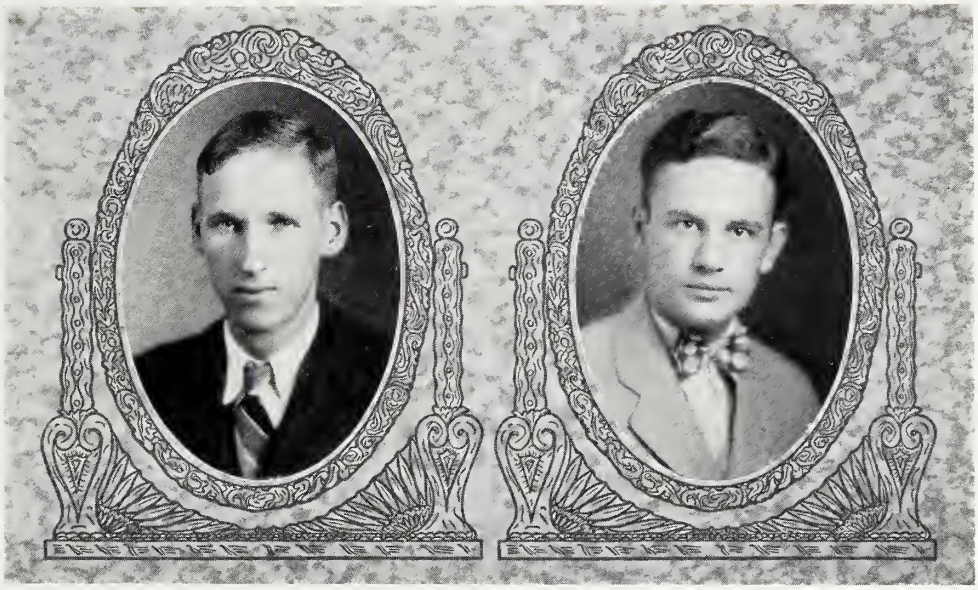

Senior Class

JAMES LEON FLOYD, A.B. . . . . Aynor, S. C.

A A T

First Year—Carlisle Literary Society.
Second Year—Carlisle Literary Society.
Third Year—Carlisle Literary Society; Charter Member of Deutscher Verein.
Fourth Year—Vice-President, First Censor of Carlisle Literary Society; Member of Deutscher Verein.

"Tender handed stroke a nettle,
And it stings you for your pains;
Grasp it like a man of mettle,
And it soft as silk remains."

WILLIAM GREENE GAMBRELL, A.B. . . . . Greenwood, S. C.

B Π Θ

First Year—Carlisle Literary Society; Greenwood County Club; French Club; Freshman Marshal.
Second Year—Carlisle Literary Society; French Club; Glee Club; Greenwood County Club.
Third Year—Carlisle Literary Society; Censor, Carlisle Literary Society; French Club; Glee Club; Glee Club Quartet; Student Director of Physical Training.
Fourth Year—President, First Critic, and Second Critic of Carlisle Literary Society; French Club; Glee Club; "Stratford Players."

"The world's a stage and every man must play a part."

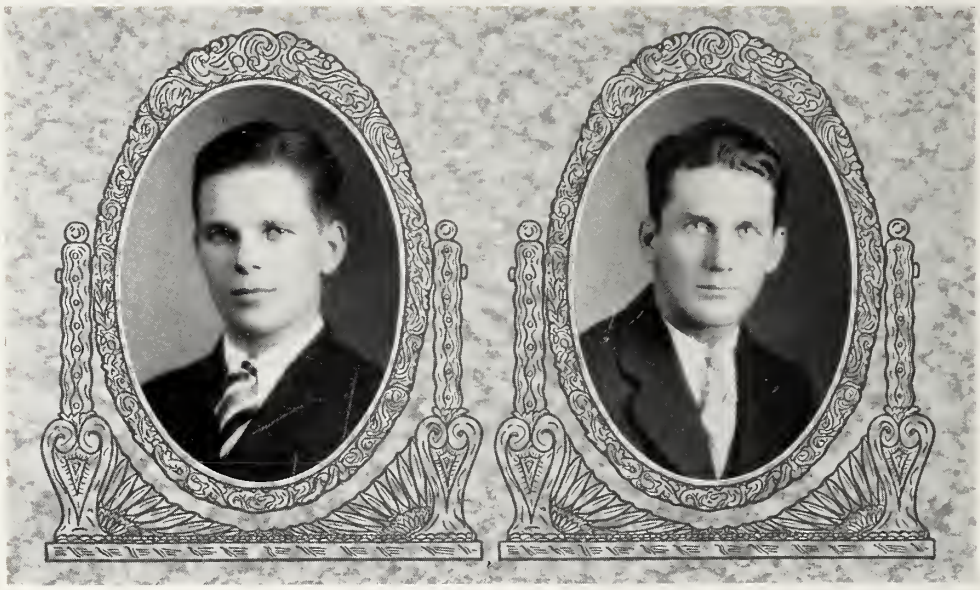

Senior Class

CHARLES FRANKLYN GENTRY, A.B. . . . . Spartanburg, S. C.

A Z Φ

First Year—Private, R. O. T. C.; Beta Preston Literary Society; Spartanburg County Club.
Second Year—Beta Preston Literary Society; Spartanburg County Club; Class Football; R. O. T. C. Bugler; Band; Captain, C. M. T. C. Club.
Third Year—First Sergeant, R. O. T. C. Band; Bugler; Beta Preston Literary Society.
Fourth Year—Captain, Band Leader, R. O. T. C. Band; Beta Preston Literary Society; "The Stratford Players"; Charter Member, "The Fighting Fools."

"Not bashful; just particular."

LEROY BRUNSON GEORGE, A.B. . . . . Montpelier, La.

First Year—Freshman Declaimer, Carlisle Literary Society; R. O. T. C.
Second Year—Second Censor, Carlisle Literary Society; Corporal, Member of Winning Company, R. O. T. C.; Sophomore Orator.
Third Year—Carlisle Literary Society; Sergeant, R. O. T. C.
Fourth Year—Carlisle Literary Society, First Critic; First Lieutenant, R. O. T. C.

"The heart of the wise teaches his mouth."

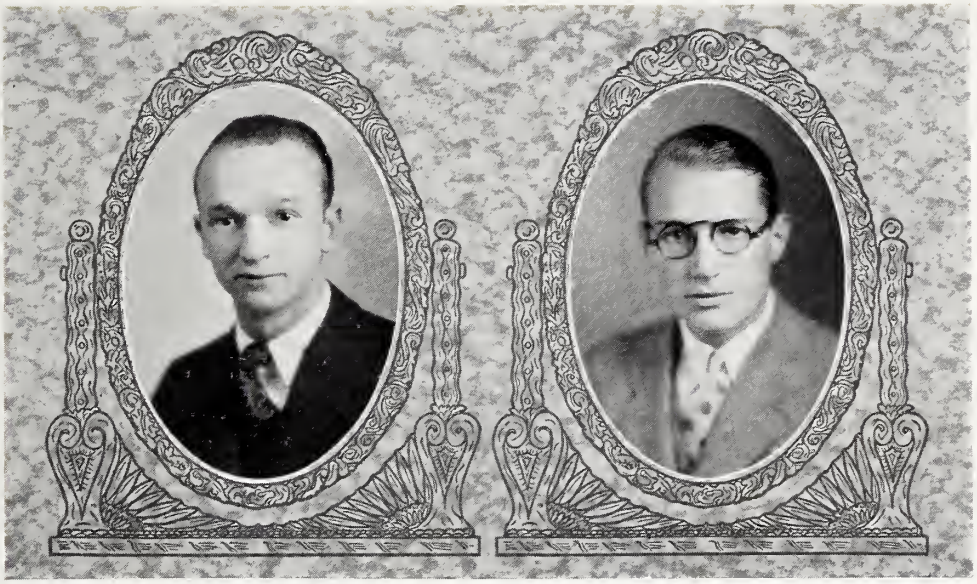

Senior Class

SOL IRBY GEORGE, A.B. . . . . Lexington, S. C.

Θ K N

First Year—Lexington County Club; Freshman Football; R. O. T. C.; Snyder Literary Society.
Second Year—Corresponding Secretary, Snyder Literary Society; Lexington County Club; Class Football; R. O. T. C.
Third Year—Secretary of Snyder Literary Society; Carlisle Hall Advisory Board; Prize Company, R. O. T. C.
Fourth Year—Assistant Circulation Manager of "The Old Gold and Black"; R. O. T. C.; Snyder Literary Society; "Spring and Fall" Club.

"Honor and shame from no condition rise;
Act well your part—there all the honor lies."

ERNEST MILLER HENDERSON, A.B. . . . . Verdery, S. C.

First Year—Carlisle Literary Society; Greenwood County Club; R. O. T. C.
Second Year—Carlisle Literary Society; Greenwood County Club; Member of Prize Company, R. O. T. C.
Third Year—Carlisle Literary Society; Physical Training Class.
Fourth Year—Member Carlisle Hall Executive Committee; First Critic, First Censor, Carlisle Literary Society.

"Not failure, but low aim is crime."

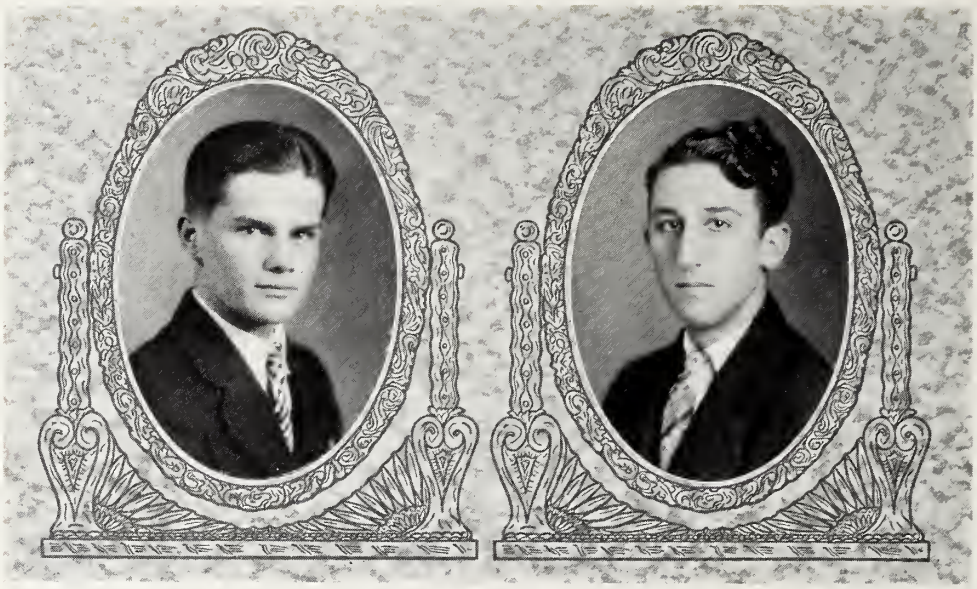

Senior Class

THOMAS WALTER HERBERT, A.B. . . . . Spartanburg, S. C.

Π K Δ, A Ψ Ω, X B Φ

First Year—Distinction in Scholarship; Freshman Debater; Freshman Friendship Council; Reporter for "The Old Gold and Black"; Varsity Rifle Team; Wofford-Converse Dramatic Club; Charter Member of "The Stratford Players"; Monthly Orator, Beta Preston Literary Society; Block "W" Club.

Second Year—Distinction in Scholarship; International Relations Club; Corporal, Prize Squad, R. O. T. C.; Glee Club; Rifle Team; Friendship Council; Chapel Reporter, "The Old Gold and Black"; Treasurer of "The Stratford Players"; Sophomore Orator; Block "W" Club.

Third Year—Distinction in Scholarship; Treasurer of International Relations Club; Line Sergeant, R. O. T. C.; Glee Club; Varsity Debater; College Orator; Rifle Team; Friendship Council; Assistant Advertising Manager of "The Journal"; Treasurer of "The Stratford Players"; Poetry Prize; Block "W" Club.

Fourth Year—Distinction in Scholarship; International Relations Club; Cadet Lieutenant-Colonel, Commanding R. O. T. C. Battalion; Friendship Council; Assistant Editor-in-Chief of "The Old Gold and Black"; "The Stratford Players"; Deutscher Verein; Block "W" Club; Vice-President, Second Critic, Beta Preston Literary Society; Student Director of the Glee Club; Treasurer of Chi Beta Phi.

"Whatsoever thou doest, do it diligently; not as unto man but as unto God."

CHARLIE ESDORN HILL, A.B. . . . . Cottageville, S. C.

First Year—Carlisle Literary Society; Carlisle Fitting School Alumni Association; Friendship Council; Christian Fellowship Club; Private, R. O. T. C.

Second Year—Third Censor, Carlisle Literary Society; Friendship Council; Christian Fellowship Club; Corporal, R. O. T. C.

Third Year—Recording Secretary, Carlisle Literary Society; Snyder Hall Executive Committee; Assistant Cheer Leader; Friendship Council; Christian Fellowship Club; First Sergeant, Prize Company. R. O. T. C.

Fourth Year—Vice-President Senior Class; President, Vice-President, First Censor, Carlisle Literary Society; Chief Cheer Leader; Y. M. C. A. Cabinet; Friendship Council; Christian Fellowship Club; Senior Platoon, R. O. T. C.

"Let me live in a house by the side of the road, and be a friend of man."

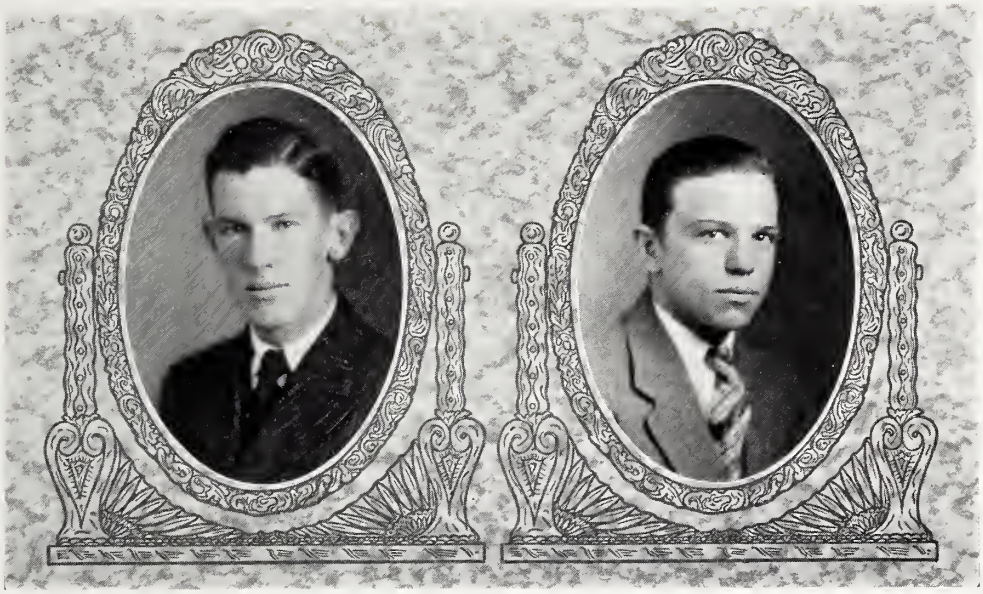

Senior Class

FRANK CONNOR HODGES, A.B. . . . . Hodges, S. C.

Φ K Δ, Scabbard and Blade, Blue Key

First Year—Carlisle Literary Society; Freshman Debater; Freshman Declaimer; International Relations Club; Distinction in Scholarship; Private, R. O. T. C.
Second Year—Historian of Sophomore Class; Corresponding Secretary of Carlisle Literary Society; Varsity Debater; Sophomore Orator; International Relations Club; Distinction in Scholarship; Corporal, R. O. T. C.
Third Year—Vice-President of Junior Class; Recording Secretary, Junior Monthly Orator, Carlisle Literary Society; Varsity Debater; Annual Oratorical Speaker; Assistant Manager of Football; Lyceum Committee; International Relations Club; Distinction in Scholarship; Sergeant Major, R. O. T. C.; Carlisle Hall Advisory Board.
Fourth Year—President, First Censor, Senior Monthly Orator, Carlisle Literary Society; Varsity Debater; Oratorical Speaker; Lyceum Committee; Carlisle Hall Executive Committee; International Relations Club; Distinction in Scholarship; Captain, R. O. T. C.

"Act well your part; there all the honor lies."

MONIE SANDERS HUDSON, A.B. . . . . Spartanburg, S. C.

Π K Φ, X B Φ

First Year—Alpha Preston Literary Society; Private, R. O. T. C.
Second Year—Alpha Preston Literary Society; Private, R. O. T. C.
Third Year—Alpha Preston Literary Society; Private, R. O. T. C.
Fourth Year—Alpha Preston Literary Society; Strictly Private.

"To reach your goal this advice is sound,
If you can't go over or under, go around."

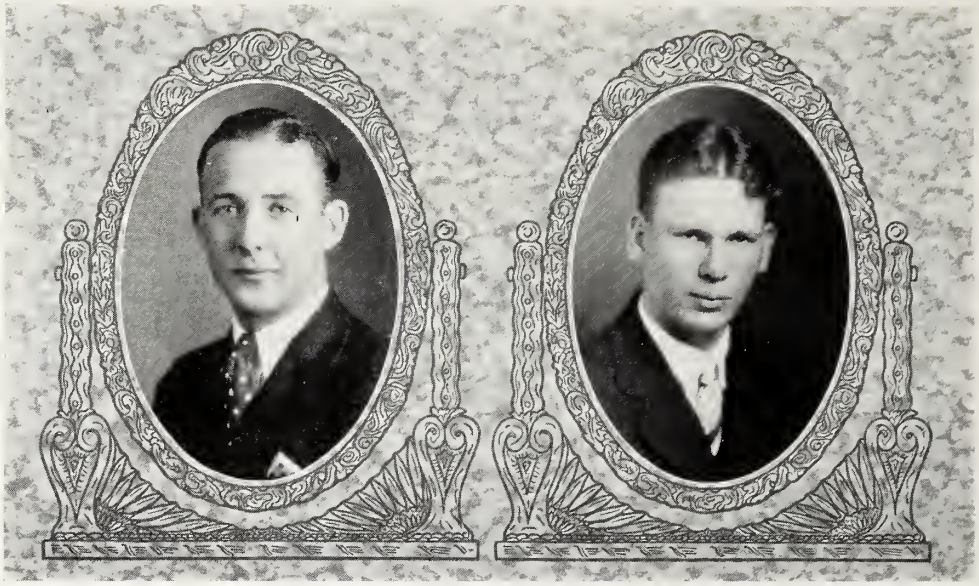

Senior Class

JAMES FRANK HUMPHRIES, A.B. . . . . Camden, S. C.

B Π Θ, Blue Key

First Year—Member Snyder Literary Society.
Second Year—Friendship Council; Sophomore Monthly Orator, Snyder Literary Society; International Relations Club; Distinction in Scholarship.
Third Year—Treasurer of Junior Class; Recording Secretary of Snyder Literary Society; Friendship Council; Y. M. C. A. Cabinet; International Relations Club; College Marshal; Distinction in Scholarship.
Fourth Year—President of Y. M. C. A.; President, First Critic, of Snyder Literary Society; Friendship Council; International Relations Club; Treasurer of Student Body; Secretary of Senior Class; Student Council; Organization Editor of "The Bohemian"; Presidents' Club; Distinction in Scholarship; Chairman, Carlisle Hall Advisory Board.

"Any way just so it's forward."

KARL SCHOENBERG JEFFCOAT, A.B. . . . . Ninety-Six, S. C.

First Year—Beta Preston Literary Society; Private, Company "B", R. O. T. C.; Freshman Football; Spartanburg County Club.
Second Year—Beta Preston Literary Society; Private, R. O. T. C.; Rifle Team.
Third Year—Winner Individual Drill Competition; Supply Sergeant, R. O. T. C.; Rifle Team; Block "W" Club; Beta Preston Literary Society; "X" Club.
Fourth Year—Manager Rifle Team; Second Lieutenant, R. O. T. C.; Block "W" Club; Beta Preston Literary Society; "X" Club.

"Nil sine magno labore dedit mortalibus."

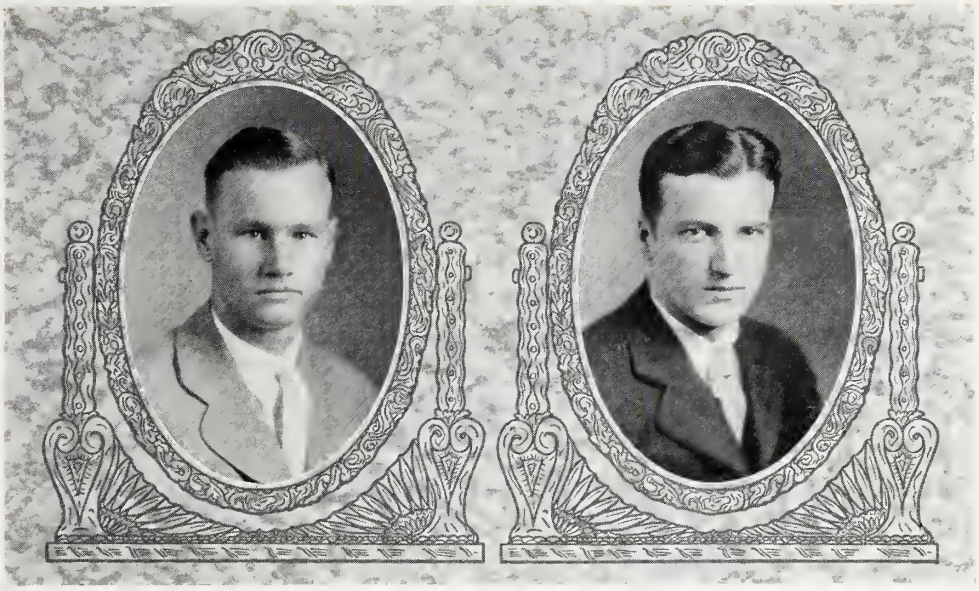

Senior Class

OTIS ALLEN JEFFCOAT, JR., A.B. . . . . Ninety-Six, S. C.

First Year—Freshman Football; Class Football Team; Private, Company "B," R. O. T. C.; Beta Preston Literary Society.
Second Year—Varsity Football; Class Football Team; Varsity Baseball; Prize Company, R. O. T. C.; Beta Preston Literary Society.
Third Year—Second Censor, Beta Preston Literary Society; Manager College Store; Company "B", R. O. T. C.
Fourth Year—First Censor, Beta Preston Literary Society; Second Lieutenant, Company "A," R. O. T. C.; Student Manager Carlisle Hall; Latin IV Club; Rifle Team.

"Act well your part—there all the honor lies."

RALPH KINARD JOHNSON, A.B. . . . . Liberty, S. C.

Π Κ Φ

First Year—Calhoun Literary Society; R. O. T. C.
Second Year—Assistant Circulation Manager of "The Old Gold and Black"; Calhoun Literary Society; R. O. T. C.
Third Year—Calhoun Literary Society; R. O. T. C.; **Three** and **One** Club; R. O. T. C.
Fourth Year—Vice-President of Calhoun Literary Society; R. O. T. C.; Secretary and Treasurer of Snyder Hall Executive Committee; **Three** and **One** Club.

"Do right and fear no man,
Don't write and fear no woman."

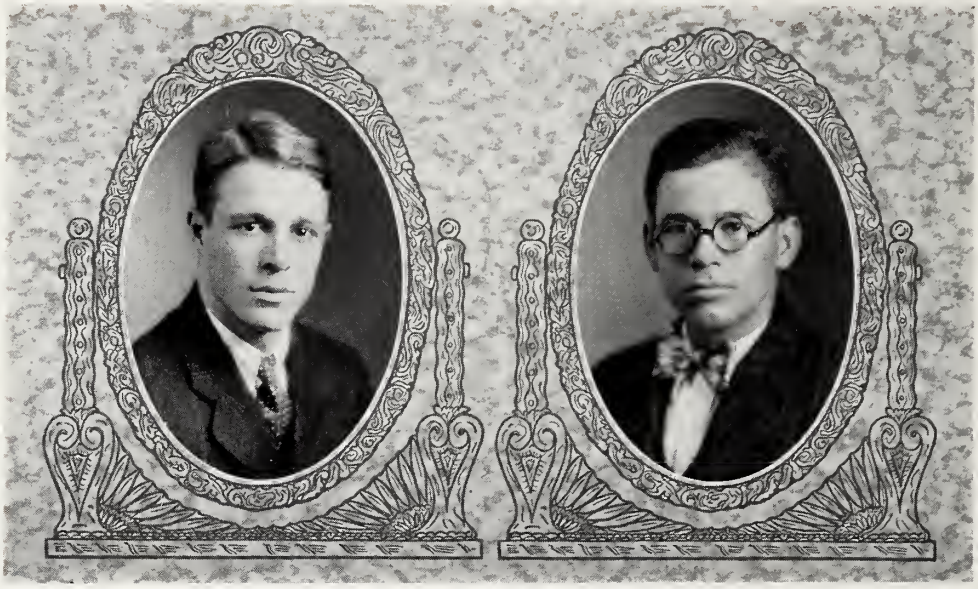

Senior Class

DOUGLAS JEROME JONES, A.B . . . . . Walterboro, S. C.

Σ A E, Blue Key, Senior Order of Gnomes, Scabbard and Blade

First Year—Historian of Freshman Class; International Relations Club; Freshman Football; Glee Club; Freshman Declaimer, Snyder Literary Society; Distinction in Scholarship.
Second Year—Secretary of Sophomore Class; Sophomore Orator; Varsity Football; Block "W" Club; Corporal R. O. T. C.; Glee Club; Corresponding Secretary of Snyder Literary Society; International Relations Club.
Third Year—Varsity Football; Distinction in Scholarship; Assistant Manager of Glee Club; Sergeant, R. O. T. C.; Secretary of Snyder Literary Society; Junior Commencement Debater; Block "W" Club; Junior Orator.
Fourth Year—Captain Football Team; Secretary Block "W" Club; Athletic Advisory Board; Cadet Major and Executive Officer, R. O. T. C. Staff; Chairman Executive Committee of International Relations Club; President of Blue Key Fraternity; Lyceum Committee; Feature Editor of "The Bohemian."

"Saw the vision of the world and all the wonder that would be."

EDWARD SAMUEL JONES, A.B. . . . . Spartanburg, S. C.

First Year—University of South Carolina.
Second Year—Beta Preston Literary Society.
Third Year—Beta Preston Literary Society.
Fourth Year—Beta Preston Literary Society.

"Give the world the best you have and the best will come back to you."

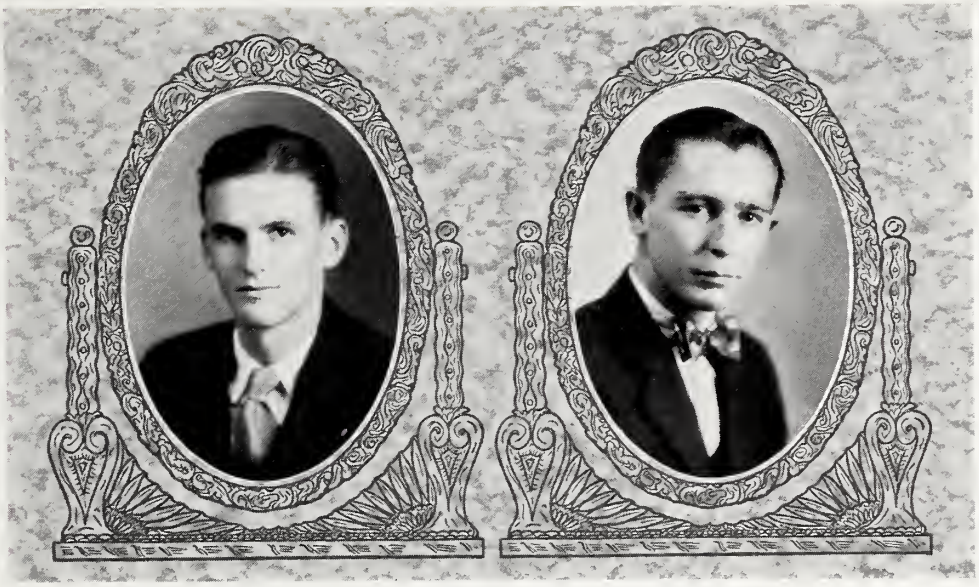

Senior Class

LeGrand Jones, A.B. . . . . North, S. C.

A A T

First Year—Freshman Monthly Orator, Snyder Literary Society; Orangeburg County Club; Class Football; Private, R. O. T. C.
Second Year—Sophomore Monthly Orator, Snyder Literary Society; Orangeburg County Club; Private, R. O. T. C.; Y. M. C. A.
Third Year—Junior Monthly Orator, Snyder Literary Society; Assistant Manager Baseball; Carlisle Hall Advisory Board; Private, R. O. T. C.; Pan-Hellenic Council.
Fourth Year—Vice-President, First Censor, Second Critic, Snyder Literary Society; Manager of Freshman Baseball; Circulation Manager of "The Old Gold and Black"; Private, R. O. T. C.; Pan-Hellenic Council.

"Life is short, yet sweet."

Thomas Joseph Keller, A.B. . . . . Cameron, S. C.

First Year—Carlisle Literary Society; Prize Company, R. O. T. C.
Second Year—Carlisle Literary Society; Prize Platoon, R. O. T. C.; Carlisle Hall Monitor.
Third Year—Treasurer, Carlisle Literary Society; Carlisle Hall Advisory Board; Physical Training Class; Two-year Physics Club; Monitor, Carlisle Hall.
Fourth Year—President, First Critic, Second Critic, Carlisle Literary Society; Mineralogy Club; "Four Horsemen."

"Love to one, friendship to a few, good will to all."

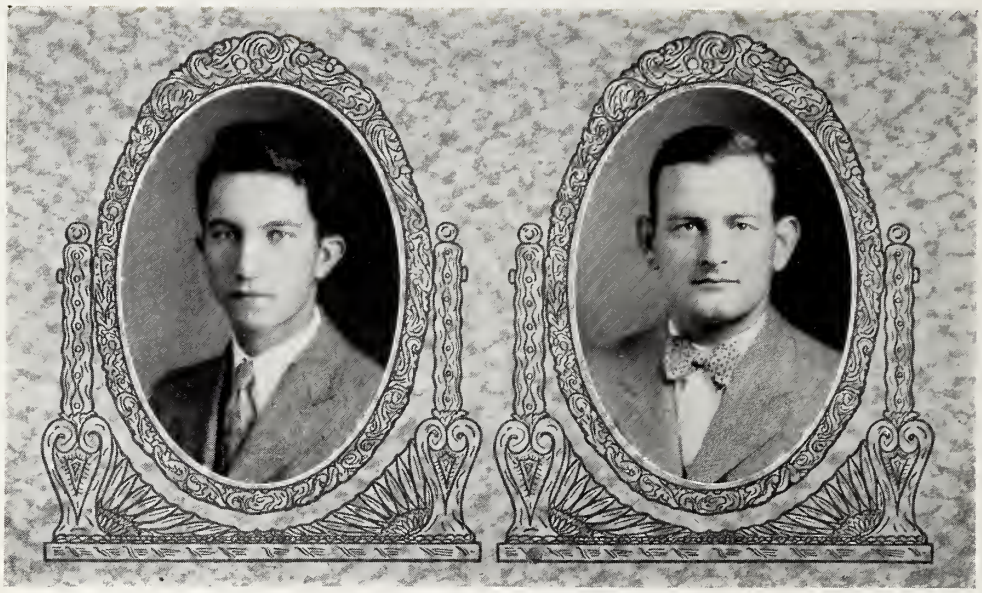

Senior Class

GILBERT SELWYN KING, A.B. . . . . Spartanburg, S. C.

First Year—Georgia School of Technology, R. O. T. C.
Second Year—Member of Carlisle Literary Society.
Third Year—Member of Carlisle Literary Society.
Fourth Year—Member of Carlisle Literary Society; Assistant in Surveying Laboratory.

"To be rather than to seem."

RUSSELL CALVIN KING, A.B. . . . . Hartsville, S. C.

Π K Φ, Blue Key, Scabbard and Blade

First Year—President of Freshman Class; Captain of Freshman Football; Member of Honor Council; Member Friendship Council; Freshman Baseball; Carlisle Literary Society; Freshman Marshal.
Second Year—Varsity Football; Varsity Baseball; Block "W" Club; Third Censor, Carlisle Literary Society; Corporal, R. O. T. C.; Varsity Friendship Council; Chief Marshal.
Third Year—Varsity Football; Varsity Baseball; Member Block "W" Club; Member of Pan-Hellenic Council; **Three** and **One** Club; Sergeant, R. O. T. C.; Carlisle Literary Society; Varsity Friendship Council.
Fourth Year—Vice-President of Student Body; Captain, R. O. T. C.; Alternate Captain, Baseball; Vice-President of Carlisle Literary Society; Varsity Football; Varsity Baseball; Member Block "W" Club; Pan-Hellenic Council; **Three** and **One** Club; Photograph Editor of "The Bohemian"; Varsity Friendship Council; Vice-President of Block "W" Club; Lyceum · Committee; Assistant Athletic Editor of "The Old Gold and Black."

"Good nature is the sign of a large and generous heart."

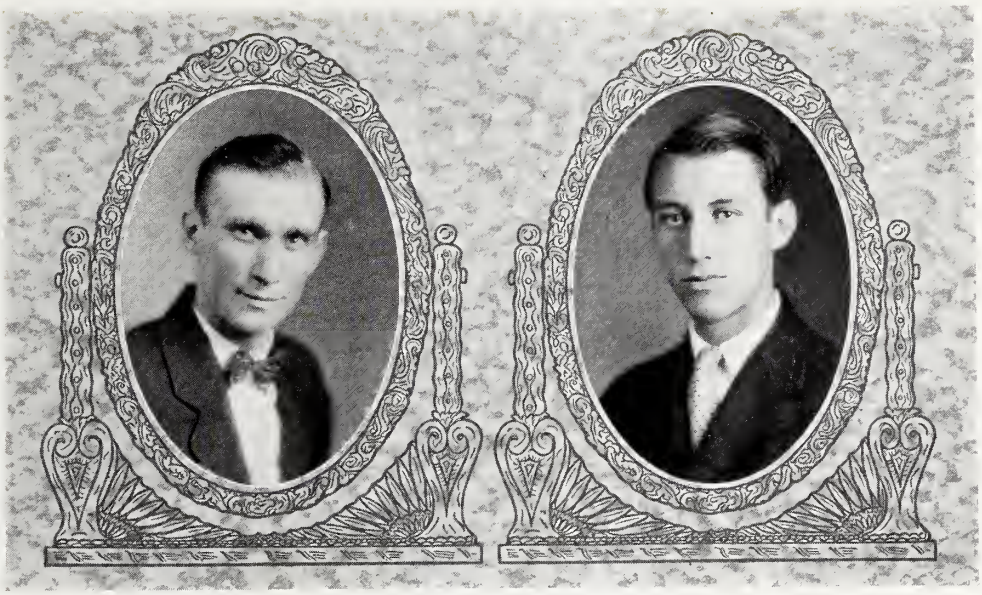

Senior Class

JOHN H. LAMB, A.B. . . . . Spartanburg, S. C.

First Year—Snyder Literary Society.
Second Year—Snyder Literary Society.
Third Year—Snyder Literary Society.
Fourth Year—Snyder Literary Society.

"True worth is in being, not seeming."

WILLIAM SIBLEY LAW, A.B. . . . . Spartanburg, S. C.

Σ A E

First Year—Freshman Basketball; Beta Preston Literary Society.
Second Year—Varsity Basketball; Beta Preston Literary Society.
Third Year—Varsity Basketball; Assistant Manager of Football; Beta Preston Literary Society.
Fourth Year—Manager of Freshman Football; Basketball Squad; Monthly Orator, Vice-President, First Censor, of Beta Preston Literary Society.

"Esse Quam Videri."

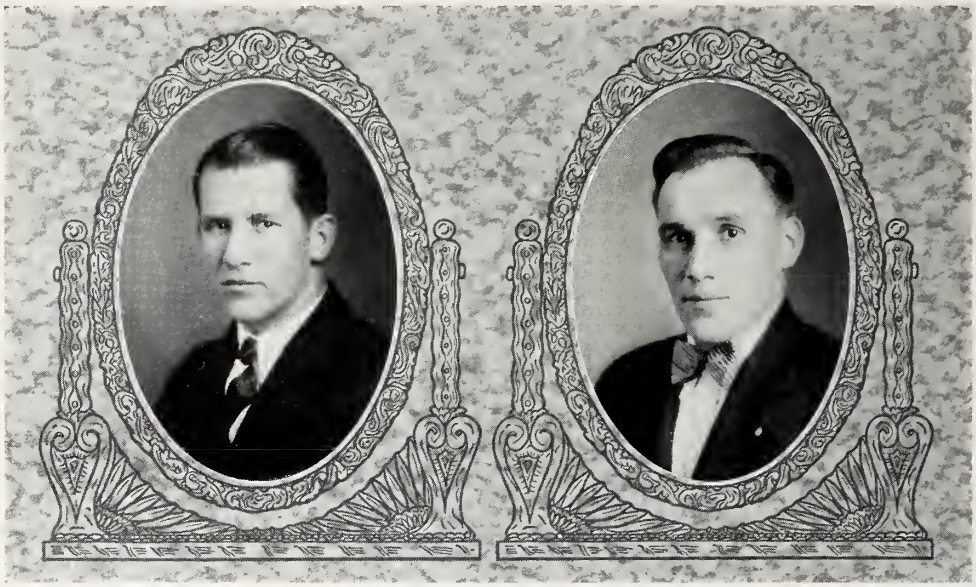

Senior Class

CHARLES HENRY LEITNER, JR., A.B. . . . . Bookman, S. C.

First Year—Beta Preston Literary Society; R. O. T. C.
Second Year—Beta Preston Literary Society; Glee Club; Corporal, R. O. T. C.
Third Year—Junior Monthly Orator, Beta Preston Literary Society; Color Guard, R. O. T. C.; Friendship Council; Glee Club; Distinction in Scholarship; Carlisle Hall Advisory Board.
Fourth Year—First Year, R. O. T. C.; Beta Preston Literary Society; Glee Club; Varsity Friendship Council; Carlisle Hall Advisory Board.

"After this—What?"

CLYDE JEFFERSON LEVER, A.B. . . . . Blythewood, S. C.

Blue Key

First Year—Freshman Football; Freshman Declaimer, Snyder Literary Society.
Second Year—Varsity Football; Varsity Track; Block "W" Club; Sophomore Orator, Snyder Literary Society; Carlisle Hall Executive Committee.
Third Year—Varsity Football; Varsity Track; Block "W" Club; Treasurer of Student Body; Student Council; Second Censor, Snyder Literary Society; Carlisle Hall Executive Committee; Athletic Advisory Board.
Fourth Year—President of Student Body; President of Student Council; President of Snyder Literary Society; Varsity Football; Varsity Track; Block "W" Club; Chairman of Athletic Advisory Board; Treasurer of Block "W" Club; Pan-Hellenic Council; Varsity Friendship Council; Assistant Circulation Manager of "The Old Gold and Black"; Carlisle Hall Executive Committee.

"The shallows murmur but the deeps are dumb."

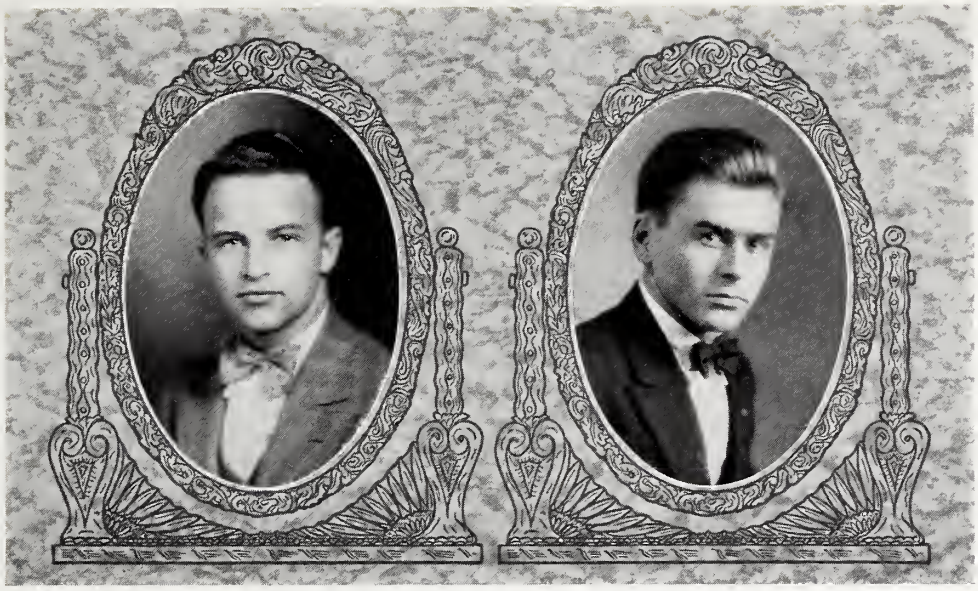

Senior Class

INGRAM THOMPSON LIMEHOUSE, A.B. . . . . Pritchardville, S. C.

Δ Σ Φ

First Year—Snyder Literary Society; Freshman Football; Freshman Marshal.
Second Year—Glee Club; College Marshal; Recording Secretary of Snyder Literary Society; Sophomore Orator.
Third Year—Glee Club; Snyder Literary Society.

"Give the world the best you have,
And the best will come back to you."

JAMES WORTH LINEBERGER, A.B. . . . . Rock Hill, S. C.

First Year—President Freshman Friendship Council; Alternate Freshman Debater; Freshman Monthly Orator, Beta Preston Literary Society; Christian Fellowship Club; Rifle Team; Distinction in Scholarship.
Second Year—Corporal, R. O. T. C.; International Relations Club; Sophomore Marshal; Sophomore Monthly Orator, Beta Preston Literary Society; Student Friendship Council; Rifle Team; Distinction in Scholarship.
Third Year—President of Christian Fellowship Club; Sergeant, R. O. T. C.; Secretary, Second Censor, Beta Preston Literary Society; Secretary of Junior Class; Rifle Team; Block "W" Club; Y. M. C. A. Cabinet; Student Friendship Council; International Relations Club; Distinction in Scholarship.
Fourth Year—First Lieutenant, R. O. T. C.; Christian Fellowship Club; Student Friendship Council; Y. M. C. A. Cabinet; International Relations Club.

"Let us fold away our fears,
And put by our foolish tears,
And through all the coming years,
Just be glad."

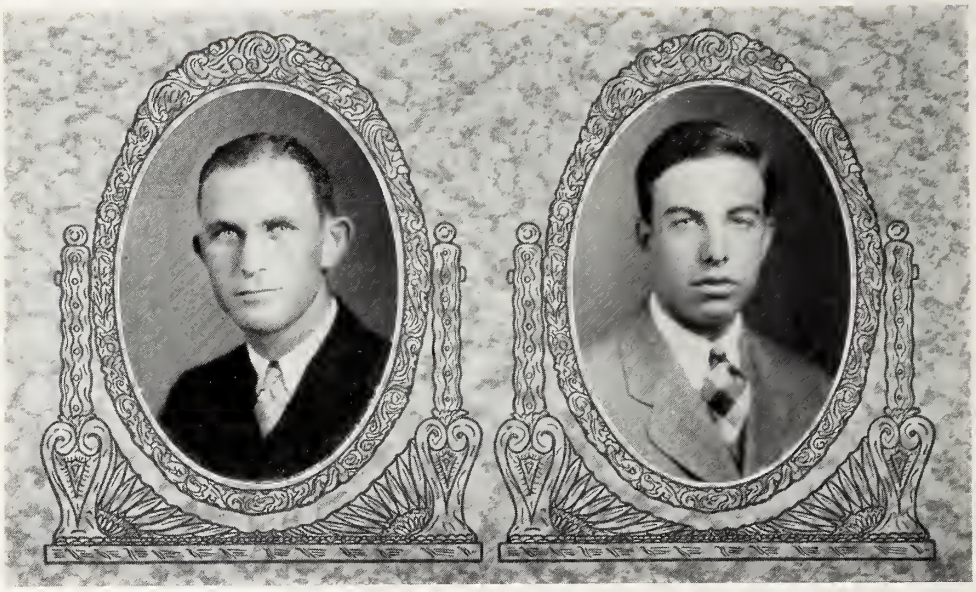

Senior Class

REMBERT HAROLD LIVINGSTON, A.B. . . . . North, S. C.

First Year—Snyder Literary Society; Archer Hall Executive Committee.
Second Year—Snyder Literary Society; Archer Hall Executive Committee.
Third Year—Snyder Literary Society; Archer Hall Executive Committee.
Fourth Year—Snyder Literary Society.

"Love taught him shame, and shame with love at strife,
Soon taught the sweet civilities of life."

HENRY JOHNSTON MCCORMACK, A.B. . . . . Charleston, S. C.

Σ Υ, Β Π Θ, Χ Β Φ, Blue Key

First Year—International Relations Club; Distinction in Scholarship; R. O. T. C.; Member Winning Platoon, Winner Individual Competitive Drill, R. O. T. C.; Carlisle Literary Society; Freshman Marshal; Class Football.
Second Year—Le Cercle Francais; Corporal, Member Winning Platoon, Winner Individual Competitive Drill, R. O. T. C.; Third Censor, Carlisle Literary Society; Tennis Tournament; International Relations Club; Class Treasurer; Class Football.
Third Year—Second Censor, Carlisle Literary Society; Varsity Tennis; Varsity Basketball; Tennis "W"; College Marshal; Distinction in Scholarship; International Relations Club.
Fourth Year—Treasurer of Beta Pi Theta; Varsity Basketball; Varsity Tennis; Manager Varsity Tennis Team; Art Editor of "The Bohemian"; Distinction in Scholarship; International Relations Club.

"Foul cankering rust the hidden treasure frets,
But gold that's put to use more gold begets."

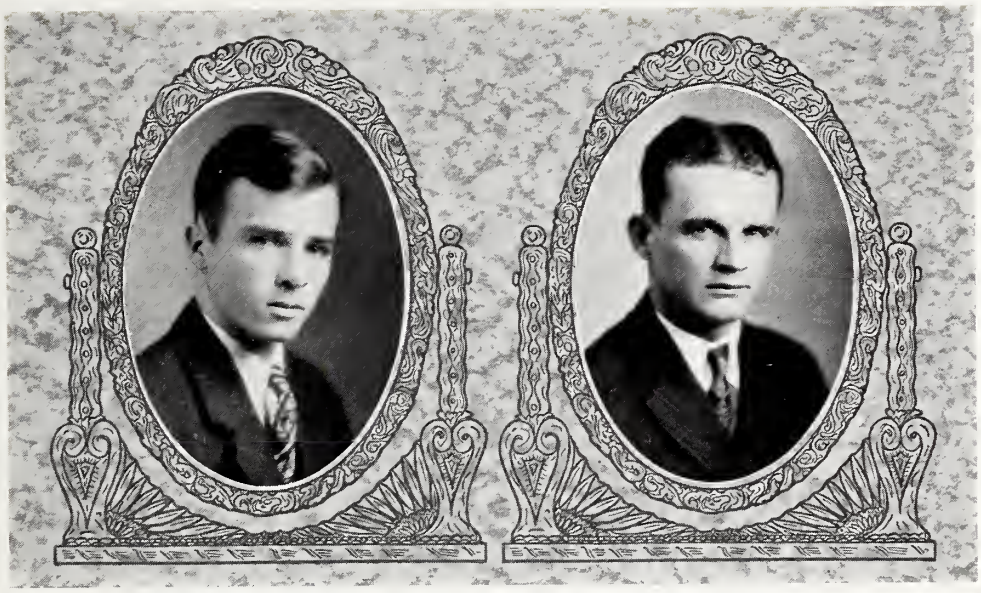

Senior Class

JAMES MCLEAN MCLEOD, A.B. . . . . Charleston, S. C.

Δ Σ Φ, Blue Key, Senior Order of Gnomes, Scabbard and Blade

First Year—Treasurer of Freshman Class; International Relations Club; Class Football; Calhoun Literary Society; R. O. T. C.; Freshman Friendship Council.
Second Year—Varsity Friendship Council; Calhoun Literary Society; Class Football; Member Prize Winning Squad, R. O. T. C.
Third Year—President Junior Class; Corresponding Secretary, Second Critic, Calhoun Literary Society; Assistant Coach Freshman Football; Assistant Manager of Varsity Basketball; Lyceum Committee; Assistant Manager of "The Bohemian"; Sergeant, R. O. T. C.; Snyder Hall Executive Committee; Varsity Track Team.
Fourth Year—President of Honor System; Cadet Captain and Adjutant, R. O. T. C.; Treasurer of Blue Key; Vice-President of Calhoun Literary Society; Business Manager of "The Bohemian"; Lyceum Committee; Pan-Hellenic Council; Assistant Coach Freshman Football; Manager Varsity Basketball; Varsity Track Team.

"He has achieved success who has lived well, laughed often, and loved much."

EDWIN LEGARE MELLETTE, A.B. . . . . Summerton, S. C.

Θ K N

First Year—Beta Preston Literary Society; Freshman Football; R. O. T. C.
Second Year—Corporal, R. O. T. C.; Beta Preston Literary Society; College Marshal.
Third Year—Beta Preston Literary Society; R. O. T. C.
Fourth Year—Monitor of Carlisle Hall; R. O. T. C.; "Spring and Fall" Club.

"True happiness consists not in a multitude of friends,
But in the worth and choice."

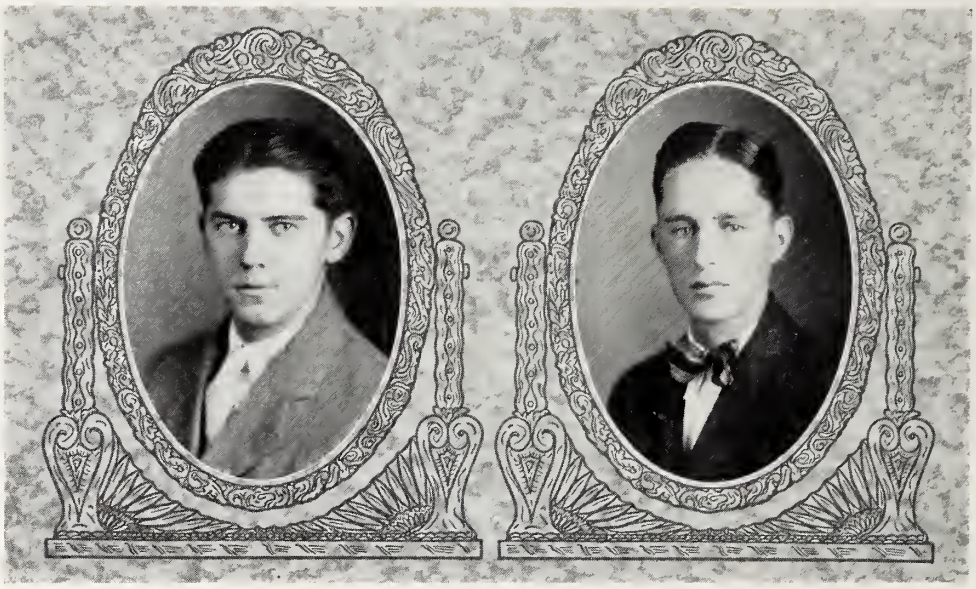

Senior Class

WILLIAM MAURICE MILLER, A.B. . . . . Spartanburg, S. C.

First Year—Beta Preston Literary Society.
Second Year—Beta Preston Literary Society.
Third Year—Distinction in Scholarship; Charter Member of Deutscher Verein; Beta Preston Literary Society.
Fourth Year—Deutscher Verein; Beta Preston Literary Society.

"Take everybody's advice, but do as you please."

FRANKLIN DAVIS MOORE, A.B. . . . . Cowpens, S. C.

First Year—Carlisle Literary Society; R. O. T. C.
Second Year—Carlisle Literary Society; Private, R. O. T. C.
Third Year—Carlisle Literary Society; R. O. T. C.
Fourth Year—Second Lieutenant, R. O. T. C.; Carlisle Literary Society; Member R. O. T. C. Band.

"Jolly the fellow who's down today;
Give him a smile for his sorrow—
For the world sometimes has a funny way,
And you may be down tomorrow."

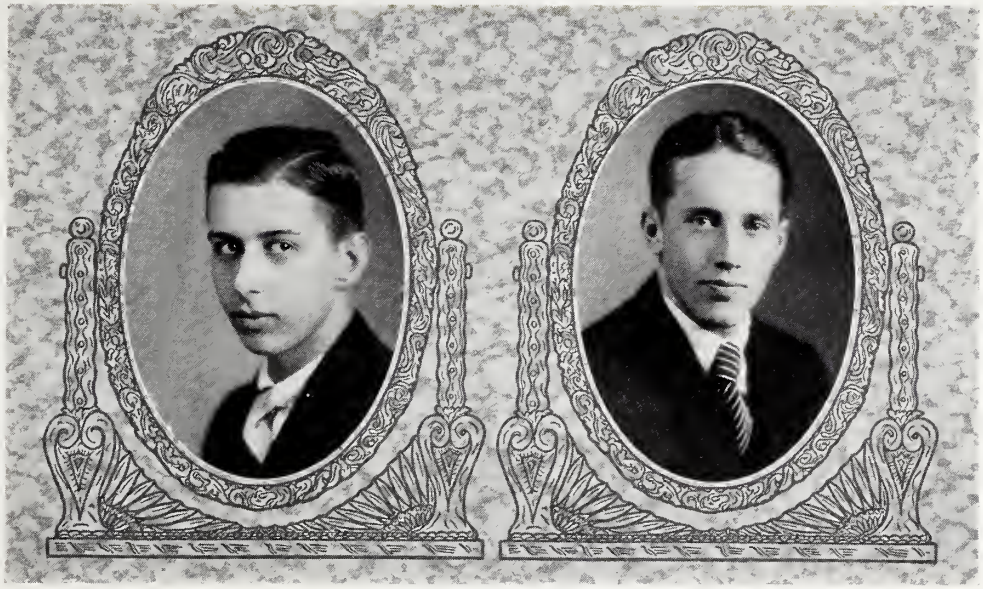

Senior Class

WESLEY G. MUCKENFUSS, A.B. . . . . Spartanburg, S. C.

K Σ, Σ Υ

First Year—Calhoun Literary Society; Spartanburg County Club.
Second Year—Calhoun Literary Society; Spartanburg County Club.
Third Year—Calhoun Literary Society.
Fourth Year—Calhoun Literary Society.

"This above all, to thine own self be true."

JAMES REMBERT OWINGS, A.B. . . . . York, S. C.

Π K Φ

First Year—Alpha Preston Literary Society; Private, R. O. T. C.; Edgefield and Saluda County Club.
Second Year—Alpha Preston Literary Society; R. O. T. C.
Third Year—Alpha Preston Literary Society; **Three** and **One** Club; R. O. T. C.; Varsity Track Team.
Fourth Year—First Critic of Alpha Preston Literary Society; Second Lieutenant, R. O. T. C.; **Three** and **One** Club; Varsity Track Team; Rifle Team; Mineralogy Club.

"A true friend is hard to find,
And when you have found one;
Forsake not the old,
For the new."

Senior Class

WALTON ARCHIE OWINGS, A.B. . . . . Owings, S. C.

K Σ

First Year—Emory University.
Second Year—Emory University.
Third Year—Calhoun Literary Society.
Fourth Year—Calhoun Literary Society.

"Semper Constans."

HOWARD MCIEVER PEGRAM, A.B. . . . . Gaffney, S. C.

X B Φ, Σ Υ, B Π Θ

First Year—Distinction in Scholarship; Snyder Literary Society.
Second Year—Distinction in Scholarship; Snyder Literary Society.
Third Year—Distinction in Scholarship; Snyder Literary Society; Vice-President of Beta Pi Theta Fraternity; International Relations Club; College Journal Short-Story Prize.
Fourth Year—Vice-President of International Relations Club; President of Beta Pi Theta; Corresponding Secretary of Chi Beta Phi; Distinction in Scholarship; Associate Editor of "The Old Gold and Black"; Literary Editor of "The Wofford Journal"; Member Press Bureau; Geology II Club.

"The glory of kings is to search out a matter."

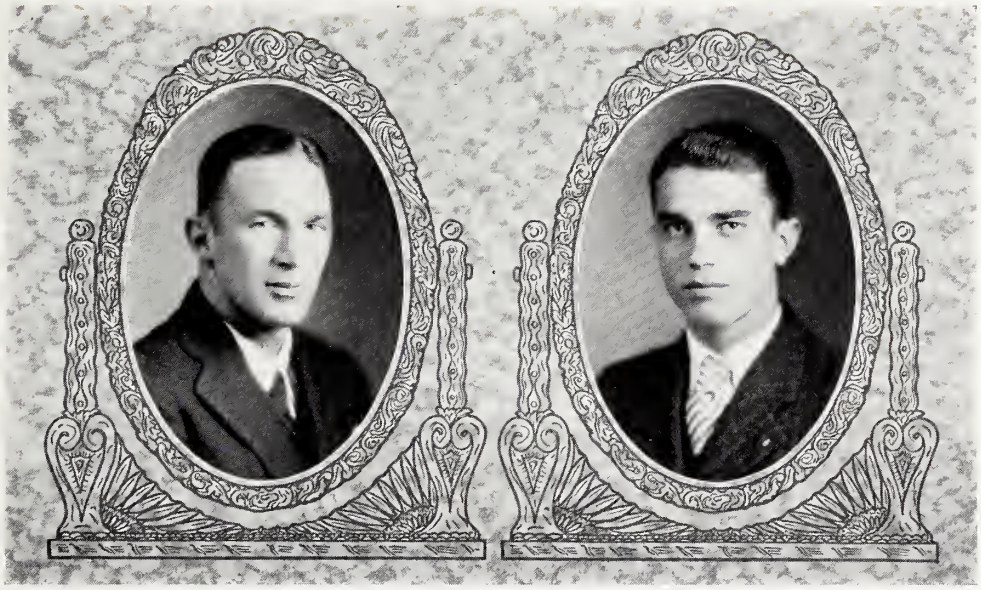

Senior Class

JOHN MOONEYHAN PLAYER, A.B. . . . . Elliott, S. C.

Σ A E, Blue Key, Scabbard and Blade

First Year—Vice-President Freshman Class; Chief Marshal Freshman Class; Freshman Football; Freshman Baseball; Snyder Literary Society; Lee County Club; Carlisle Alumni Association; Corporal, R. O. T. C.
Second Year—Vice-President Sophomore Class; Varsity Football; Varsity Baseball; Block "W" Club; Sergeant, R. O. T. C.; Snyder Hall Executive Committee; Corresponding Secretary of Snyder Literary Society; Lee County Club; Carlisle Alumni Association.
Third Year—Varsity Football; Varsity Baseball; Block "W" Club; Captain Company "A", R. O. T. C.; Sesostrian Club; First Critic, Secretary, Snyder Literary Society; Snyder Hall Executive Committee; Pan-Hellenic Council.
Fourth Year—Varsity Football; Captain Varsity Baseball; Block "W" Club; Vice-President of Blue Key; Vice-President Pan-Hellenic Council; Captain of Scabbard and Blade; Snyder Literary Society; Winner of Annual Feature Section Easter Egg Hunt, 1928; Competitor for '29.

"By his works ye shall know him."

CONRAD A. PLYLER, A.B. . . . . Lancaster, S. C.

Λ Λ T, Π K Δ

First Year—Vice-President of Freshman Class; College Marshal; Alpha Preston Literary Society; Freshman Debater; International Relations Club; Christian Fellowship Club; Distinction in Scholarship; Member Prize Squad, R. O. T. C.
Second Year—Varsity Debater; Third Censor, Sophomore Monthly Orator, Alpha Preston Literary Society; Distinction in Scholarship; Sophomore Representative on Executive Committee, International Relations Club; Christian Fellowship Club; Corporal, R. O. T. C.; Delegate to Pi Kappa Delta National Convention, Tiffin, Ohio.
Third Year—Secretary of International Relations Club; Business Manager of "The Old Gold and Black"; President, Vice-President, First Critic, First Censor, Alpha Preston Literary Society; Varsity Debater; Senior Monthly Orator. Alpha Preston Society; Delegate to State College Press Association, Columbia, S. C.; Three Year Club; Distinction in Scholarship.

"Be happy! Wherefore should I care? I myself must mix with action, lest I wither by despair."

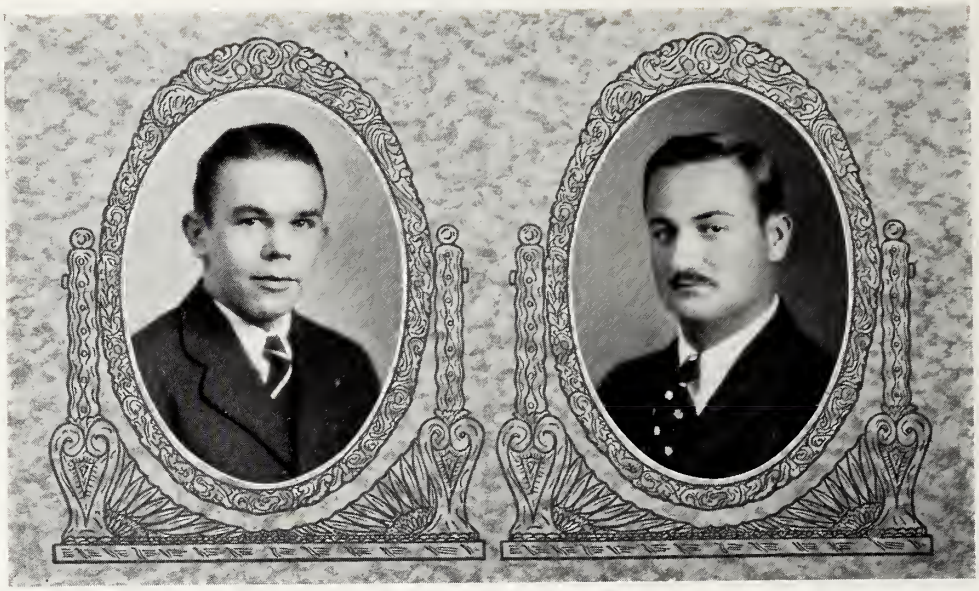

Senior Class

CURTIS RANSOM PLYLER, A.B. . . . . Lancaster, S. C.

A Λ T

First Year—Freshman Monthly Orator, Alpha Preston Literary Society; Rifle Team; R. O. T. C.
Second Year—Sophomore Monthly Orator, Third Censor, Alpha Preston Literary Society; Rifle Squad; Corporal, R. O. T. C.; Math II Club.
Third Year—Recording Secretary, Second Censor, Alpha Preston Literary Society; Sergeant, R. O. T. C.; Carlisle Hall Advisory Board.
Fourth Year—Second Critic, First Censor, Alpha Preston Literary Society; Private, Senior Platoon, R. O. T. C.

"It is proper for a young man to be in love; a crime for an old one."

KISTLER EDWARD RHOAD, A.B. . . . . Springfield, S. C.

A Ψ Ω

First Year—Freshman Monthly Orator, Snyder Literary Society; Freshman Football, Freshman Numeral.
Second Year—Sophomore Monthly Orator, Snyder Literary Society; Corporal, R. O. T. C.; Rifle Team; Member of "Stratford Players."
Third Year—Snyder Literary Society; Sergeant, R. O. T. C.; Rifle Team; Treasurer of Rifle Club; Sergeant in Prize Company, R. O. T. C.; Dramatic Club; Carlisle Hall Advisory Board; Alabama Ford Club.
Fourth Year—President, Second Critic, First Censor, of Snyder Literary Society; Captain, R. O. T. C.; Rifle Team; "Stratford Players"; Vice-President of Dramatic Club; Alpha Psi Omega Dramatic Fraternity; Block "W" on Rifle Team; Assistant Librarian.

"He most lives who thinks most, feels the noblest, acts the best."

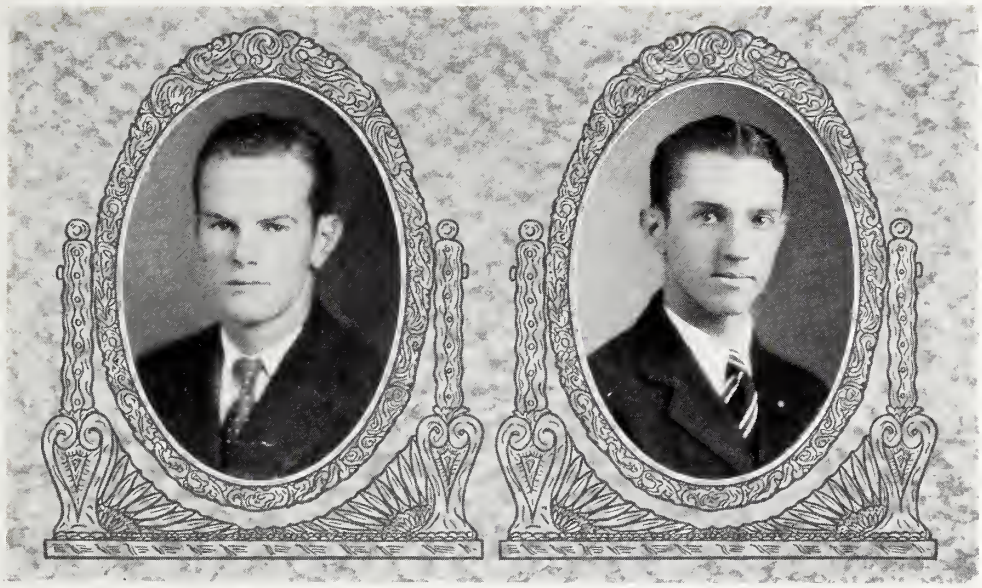

Senior Class

STEPHEN GRAYDON RIVERS, A.B. . . . . Mt. Croghan, S. C.

Π K Φ

First Year—Freshman Football; Beta Preston Literary Society; R. O. T. C.; Freshman Baseball.
Second Year—Corporal, R. O. T. C.; Beta Preston Literary Society; Varsity Baseball; Class Football.
Third Year—Beta Preston Literary Society; Sergeant, R. O. T. C.; Baseball Squad; Carlisle Hall Executive Committee.
Fourth Year—Lieutenant, R. O. T. C.; Carlisle Hall Executive Committee; Baseball Team; "Spring and Fall" Club.

"For when the one Great Scorer comes
To mark against your name,
He writes, not that you lost or won,
But how you played the game."

FRANCIS CARLISLE ROBERTS, A.B. . . . . Columbia, S. C.

Σ A E, Π K Δ, Blue Key

First Year—President of Freshman Class; Student Council; Secretary Freshman Friendship Council; International Relations Club; Freshman Debate Team; Pi Kappa Delta; Freshman Monthly Orator of Preston Literary Society; Delegate to Blue Ridge Conference; R. O. T. C. Band; Presidents' Club; Distinction in Scholarship.
Second Year—Historian of Sophomore Class; Debate Team; Delegate and Representative in Extempore, Pi Kappa Delta National Convention, Tiffin, O.; Winner Second Place Sophomore Exhibition; Third Censor, Sophomore Monthly Orator, Beta Preston Literary Society; Delegate International Relations Club Southern Convention; Editor-in-Chief Sophomore Edition of "The Old Gold and Black"; Y. M. C. A. Cabinet; Delegate Blue Ridge Convention; Friendship Council; Delegate State Y. M. C. A. Council Meeting; R. O. T. C. Band; Distinction in Scholarship.
Third Year—Secretary of Student Body; Student Council; News Editor of "The Old Gold and Black"; Delegate College Press Meeting; President, Second Critic, Junior Monthly Orator, Beta Preston Literary Society; Debating Team; Vice-President, Pi Kappa Delta; International Relations Club; Treasurer, Y. M. C. A.; Friendship Council; Y. M. C. A. Cabinet; Pan-Hellenic Council; Presidents' Club; Distinction in Scholarship; Lyceum Committee.

"A waking eye, a prying mind,
A heart that stirs, is hard to bind."

Senior Class

JULIAN CARLISLE ROGERS, JR., A.B. . . . . Fort Myers, Fla.

Π K Φ

First Year—Student Council; R. O. T. C.; Calhoun Literary Society.
Second Year—Second Critic, Second Censor; Calhoun Literary Society; Snyder Hall Executive Committee; Baseball Squad.
Third Year—Sergeant, R. O. T. C.; Second Critic, Recording Secretary, Calhoun Literary Society; Snyder Hall Executive Committee; Baseball Squad; "**Three** and **One** Club."
Fourth Year—President, First Critic, Corresponding Secretary, of Calhoun Literary Society; Drum Major, First Lieutenant, R. O. T. C.; Baseball Squad; "**Three** and **One** Club."

"Man is man and master of his fate."

LOUIS ROESSLER SANDEL, A.B. . . . . Orangeburg, S. C.

A Z Φ

First Year—Monthly Orator, Beta Preston Literary Society; Orangeburg County Club; Private, R. O. T. C.
Second Year—Monthly Orator, Beta Preston Literary Society; Orangeburg County Club; R. O. T. C.
Third Year—Second Censor, Monthly Orator, Beta Preston Literary Society; Carlisle Hall Advisory Board; Varsity Debater; Physical Training Class; Alternate on Tennis Team.
Fourth Year—First Critic, Beta Preston Literary Society; Varsity Debater; Basketball Squad; Latin IV Club.

"Do right and fear no man,
Don't write and fear no woman."

Senior Class

JAMES ALBERT SCHWING, JR., A.B. . . . . Spartanburg, S. C.

First Year—Spartanburg County Club; Preston Literary Society.
Second Year—Spartanburg County Club; Preston Literary Society.
Third Year—Preston Literary Society.
Fourth Year—Preston Literary Society.

"Eat, drink and be merry for tomorrow is another day."

GAMEWELL MATTHEW SMITH, A.B. . . . . Johnston, S. C.

First Year—Snyder Literary Society; Member of Prize Company, R. O. T. C.; Edgefield-Saluda County Club.
Second Year—Snyder Literary Society; Edgefield-Saluda County Club; Member of Prize Platoon and Prize Company, R. O. T. C.
Third Year—Snyder Literary Society; R. O. T. C.; Track Team; Second Censor, Snyder Literary Society.
Fourth Year—Second Critic, First Censor, Snyder Literary Society; Member of Senior Platoon, R. O. T. C.

"To live in hearts we leave behind is not to die."

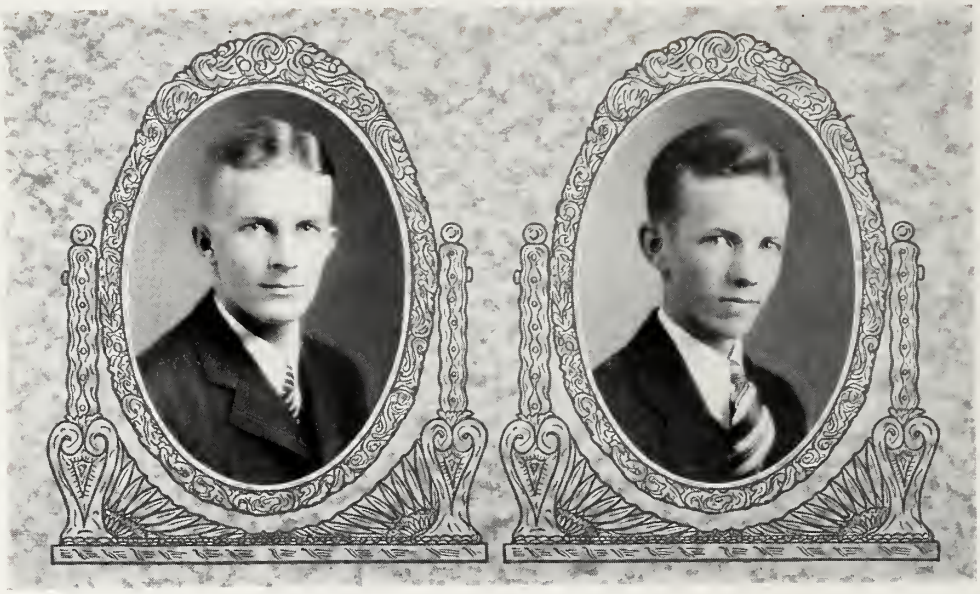

Senior Class

GLENN ANSEL STACKHOUSE, A.B. . . . . Dillion, S. C.

K Σ, Blue Key, Scabbard and Blade

First Year—Calhoun Literary Society; Freshman Football Team; Freshman Friendship Council; Prize Company in R. O. T. C.
Second Year—Third Censor, Calhoun Literary Society; College Marshal; Sophomore Oratorical Contest; Snyder Hall Executive Committee; Prize Company, R. O. T. C.
Third Year—Assistant Manager of Football; Circulation Manager of "The Wofford College Journal"; Second Censor, Calhoun Literary Society; Assistant Manager of Baseball; Junior Commencement Debater; Night Hawk Club; Staff and Color Sergeant, R. O. T. C.; Scabbard and Blade.
Fourth Year—President, Vice-President, First Censor, Calhoun Literary Society; Manager of Varsity Baseball; Business Manager of "The Wofford College Journal"; Feature Editor of "The Bohemian"; President of Pan-Hellenic Council; Cadet Captain and Plans and Training Office of R. O. T. C.; Chairman, Snyder Hall Advisory Board.

"What I must do is what concerns me—
Not what people think."

JULIAN MONCRIEF STANFORD, A.B. . . . . Spartanburg, S. C.

First Year—Beta Preston Literary Society; Spartanburg County Club.
Second Year—Beta Preston Literary Society; Spartanburg County Club.
Third Year—Beta Preston Literary Society.
Fourth Year—Beta Preston Literary Society; Member of "The Stratford Players."

"Get Happy!"

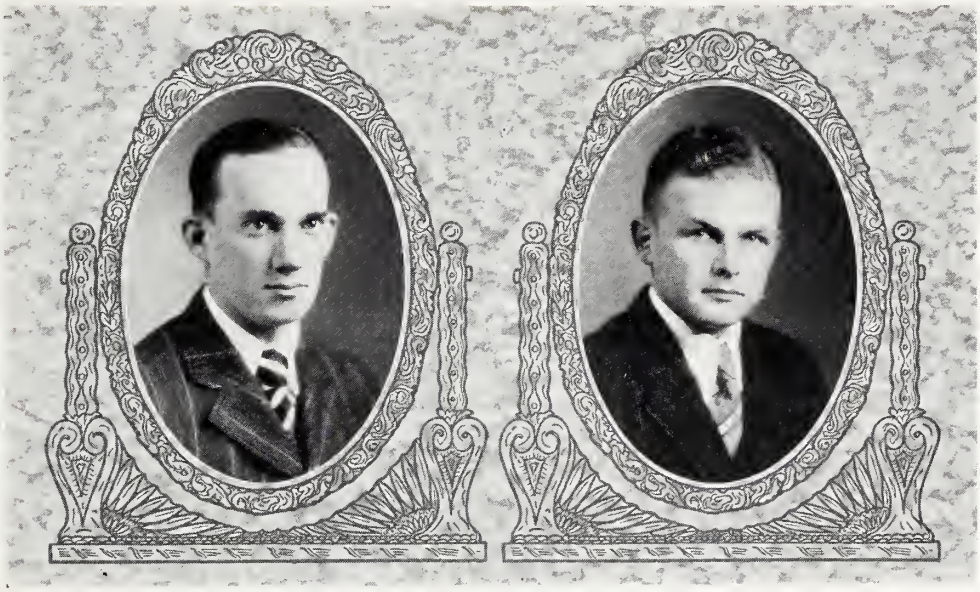

Senior Class

TOMMY BRYAN THRAILKILL, A.B. . . . . Fort Lawn, S. C.

First Year—Snyder Literary Society; Chester County Club.
Second Year—Member of Snyder Literary Society.
Third Year—Member of Snyder Literary Society; Charter Member of Deutscher Verein.
Fourth Year—Vice-President, First Critic, of Snyder Literary Society; Member of Deutscher Verein.

"My cares and inquiries are for decency and truth,
And in this I am wholly occupied."

THOMAS TATUM TRAYWICK, A.B. . . . . Cope, S. C.

First Year—Distinction in Scholarship; Rifle Team; Freshman Friendship Council; Alpha Preston Literary Society.
Second Year—Distinction in Scholarship; Rifle Team; Corporal, R. O. T. C.; Glee Club and Quartet; Block "W" Club; Varsity Friendship Council; Alpha Preston Literary Society.
Third Year—Distinction in Scholarship; Rifle Team; Sergeant, R. O. T. C.; Glee Club and Quartet, Block "W" Club; Varsity Friendship Council; International Relations Club; Alpha Preston Literary Society.
Fourth Year—Distinction in Scholarship; International Relations Club; Captain of Senior Platoon, R. O. T. C.; Glee Club; Varsity Friendship Council; President, First Censon, Senior Monthly Orator, Alpha Preston Literary Society; Member Fourth Corps Area Rifle Team at Camp Perry, Ohio; Carlisle Hall Executive Committee.

"There lies more faith in honest doubt,
Believe me, than in half the creeds."

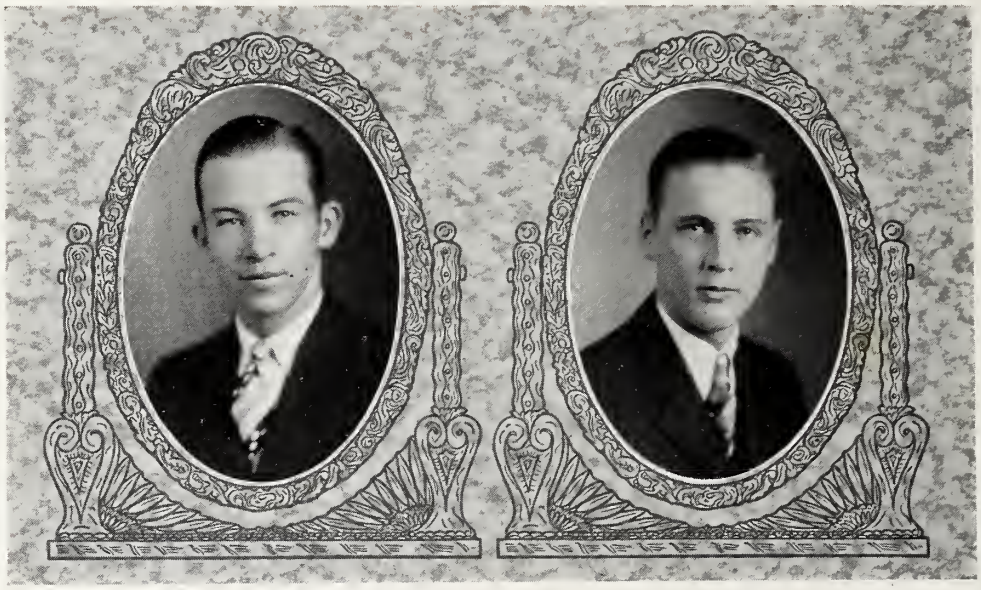

Senior Class

JAMES EHRLICK WALLACE, A.B. . . . . Lake City, S. C.

First Year—Snyder Literary Society; Member Prize Company, R. O. T. C.
Second Year—Snyder Literary Society; Member Prize Squad, R. O. T. C.
Third Year—Snyder Literary Society; Member Physical Training Class; "X" Club.
Fourth Year—Snyder Literary Society; Two-year Physics Club; "X" Club; "Four Horsemen."

"Think of the future, make the best of the present, and forget the past."

CURTIS HAMPTON WANNAMAKER, A.B. . . . . Swansea, S. C.

A Z Φ, X B Θ

First Year—Snyder Literary Society; Lexington County Club; Private, R. O. T. C.
Second Year—Snyder Literary Society; Corporal, R. O. T. C.; Class Football.
Third Year—Sergeant, R. O. T. C.; Snyder Literary Society; Distinction in Scholarship.
Fourth Year—First Licutenant, R. O. T. C.; Vice-President of Chi Beta Phi Fraternity; President, Vice-President of Snyder Literary Society; Circulation Manager of "The Journal"; Snyder Hall Advisory Board.

"Devout, yet cheerful; pious, not austere;
To others lenient; to himself sincere."

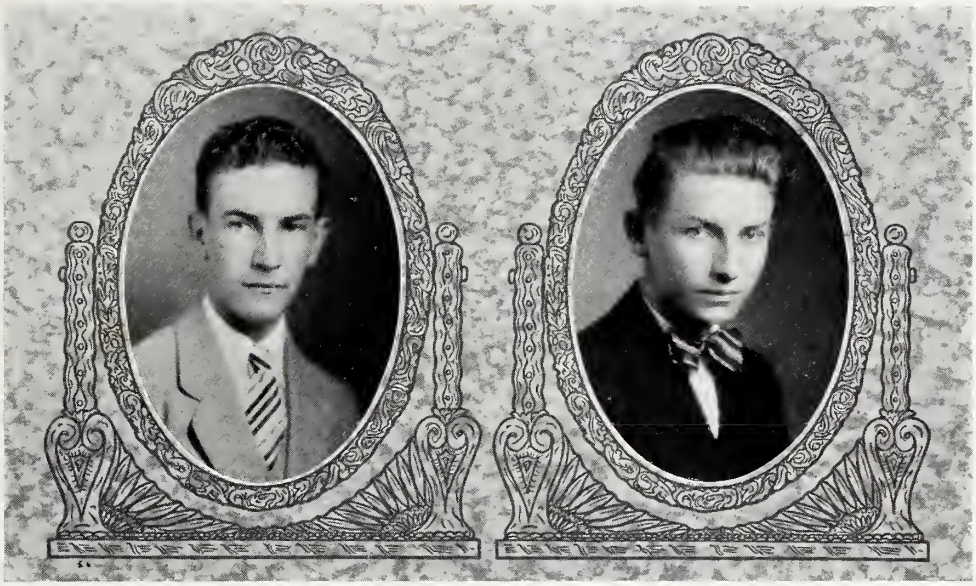

Senior Class

THOMAS BYARS WILKES, A.B. . . . . Chester, S. C.

First Year—Beta Preston Literary Society; R.O.T.C.; Secretary and Treasurer of Chester County Club.
Second Year—Beta Preston Literary Society; Corporal in R. O. T. C., Secretary and Treasurer of Chester County Club; Winner of Morgan Tennis Cup.
Third Year—Physical Training; Beta Preston Literary Society.
Fourth Year—Beta Preston Literary Society.

"The secrets of life are not shown except in sympathy and likeness."

THOMAS FLEMING WRIGHT, JR., A.B. . . . . Greenwood, S. C.

Σ Υ

First Year—Carlisle Literary Society; Private R. O. T. C.; Greenwood County Club.
Second Year—Distinction in Scholarship; Third Censor, Carlisle Literary Society; Private R. O. T. C.; Greenwood County Club.
Third Year—Historian of Junior Class; Carlisle Literary Society; Private R. O. T. C.; Member of German Club.
Fourth Year—Carlisle Hall Advisory Board; Member of German Club; Second Lieutenant, R. O. T. C.

"Let your life lightly dance on the edges of time like dew on the tip of a leaf."

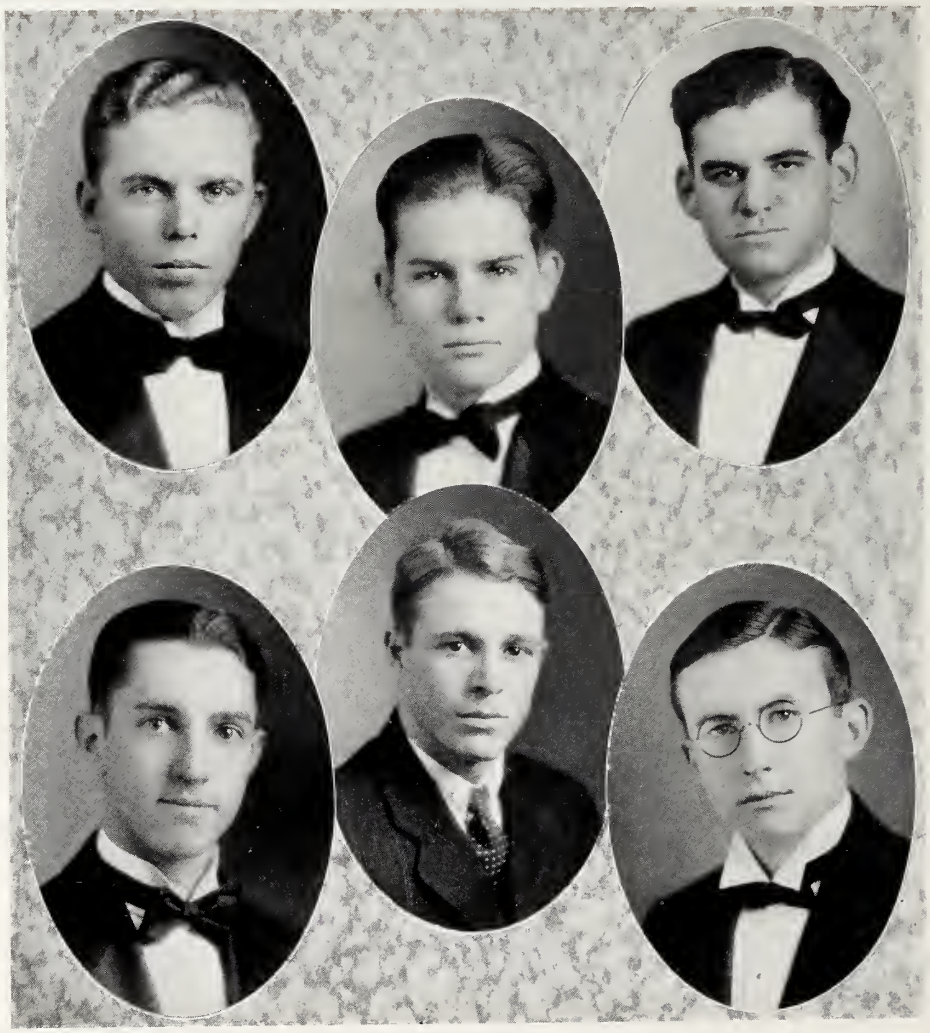

Senior Commencement Speakers

D. F. Patterson
F. C. Roberts
J. P. Carroll
J. O. Eidson
T. W. Herbert
D. J. Jones

Senior Class History

IN the fall of 1925 there was a commotion on the streets of Spartanburg and the feeling that something was going to happen was noticeable throughout the city. It did happen, *and how!* Slowly trudging up the street could be seen groups of country-looking boys with suit cases in their hands and looks of awe on their faces. All appeared to be headed for a destination. That destination turned out to be Wofford College, and that group of heterogeneous humanity has been molded into the Class of '29. We were herded together and our noses counted. "Uh, huh, one hundred and forty-seven ought to be a pretty good class," was heard to eminate from one of the faculty members. How we have lived up to that statement is quite evident from our achievements.

Somehow we got organized into a class and elected the following officers:

R. C. King . . . . . *President*
J. M. Player . . . . . *Vice-President*
J. G. DeHihns . . . . . *Secretary*
J. M. McLeod . . . . . *Treasurer*
D. J. Jones . . . . . *Historian*

The activities of the class during this year were mostly confined to scholastic work, but very good athletic teams were put out.

When we returned the next year as sophomores all inferiority complexes had vanished, for were we not lordly sophomores? Some of our number had dropped out, but those who were left made up in intelligence and knowledge for those who had gone. To guide us through this year we elected these men:

D. A. Clyburn . . . . . *President*
J. M. Player . . . . . *Vice-President*
D. J. Jones . . . . . *Secretary*
H. J. McCormack . . . . . *Treasurer*
F. C. Hodges . . . . . *Historian*

We continued our good work throughout the whole of this year and let it be known that more would be shown next year. Our football team was composed of more sophomores than seniors.

"Intaminatis fulget honoribus" were the words inscribed on our rings in our junior year and well did we live up to that motto. We were now true sons of Wofford in name and spirit. For our leaders this year the following men were chosen:

J. M. McLeod . . . . . *President*
F. C. Hodges . . . . . *Vice-President*
J. W. Lineberger . . . . . *Secretary*
J. F. Humphries . . . . . *Treasurer*
T. F. Wright . . . . . *Historian*

All over the state could be heard the cry, "Watch Wofford Next Year," and that was well put, for next year Wofford was to come into her own in every way.

"Seniors may go," and up we would jump and run like freshmen. But at times we could be dignified and in those rare moments we elected as our leaders:

D. F. Patterson . . . . . *President*
C. E. Hill . . . . . *Vice-President*
C. S. Finney . . . . . *Secretary*
J. F. Humphries . . . . . *Treasurer*
C. H. Chewning . . . . . *Prophet*
J. H. Berry . . . . . *Poet*
F. E. Cronenberg . . . . . *Historian*

To give the accomplishments of Class of '29 in so short a history is impossible, but here are some of the things we have done to keep Wofford on the map.

In football, on a team that tied for the state championship, we were represented by Player, Lever, Dargan, King, Brown, Jones, Finney, Fleming, and Manager Culler.

On the basketball team were Dargan and Law. Jim McLeod was manager.

Player, King, Fleming, Finney and Manager Stackhouse have helped keep Wofford in the forefront of South Carolina baseball teams.

In the minor sports we have been pre-eminent. For two years Lever was the mainstay of the track team in the weights and Patterson in the distance runs. This year, due to the lack of equipment no team was put out. McCormack was captain of tennis and played Number One. On the rifle team Berry, Rhoad, Jeffcoat, Traywick and Clyburn were the best shots.

The various publications were put out almost exclusively by members of our class. Clyburn was editor-in-chief of the "Bohemian," and McLeod was business manager. Carroll was editor-in-chief of the "Journal," and Stackhouse was business manager. The "Old Gold and Black" was put out by Patterson, with Plyler as business manager.

On the Glee Club were Leitner, Ferguson, Bonnette, Gambrell, Harris, Carroll, Herbert, Jones, Allen and Traywick. In oratory and debating Patterson, Herbert, Hodges, Roberts, Eidson, Sandel, Plyler, Clyburn and Jones have upheld the standard of Wofford.

Besides these honors our class members have held other positions of honor and ever since their entrance into school have been the leaders in all fields of endeavor. The "Diamond Jubilee" class has been an outstanding class in the history of Wofford. To our successors we pass on the heritage; be yours to hold it high. As a class we are no more; but as individuals we venture into the great world to carry on the good name of Wofford.

Senior Class Prophecy

IT WAS a cold day in the year nineteen hundred and fifty. I was lazily strolling down the street homeward after a hard day's work. The clouds were dark and hung very low, rain had been slowly coming down in a wind-driven fog all day. Workers were making their way home to a bright, cheerful fireside, where after supper, the day's happenings would be discussed.

As is natural on a day like this, I began to live the past over in my mind. First, my early childhood, then my school days, and then the years spent at dear old Wofford and the acquaintances made there. It had been over twenty years since the Class of '29 came to the parting of the ways and since then many of us had neither seen nor heard of each other. This and the gloomy day caused my heart to grow very heavy within me. I wondered if any of my former classmates ever felt and thought of our sojourn together as I now did.

Unconscious of the act, I walked into the postoffice to get the evening mail. The first letter I picked up had written in the left corner of the envelope, after five days return to Wofford College, Spartanburg, S. C. I anxiously tore it open. It was from the college authorities inviting all former Wofford men to a rally day to be held in Spartanburg Thanksgiving. There was to be class reunions, a barbecue, a football game, banquets, etc., which would cover a period of three days. Ah, this would be my chance to see all the old boys and find out how luck had served them. I could feel my very heart lighten and my countenance brighten in a flash.

I immediately went home and began preparing for the trip. Two days later at sunrise I left for Spartanburg. The weather had cleared up and not a sign of a cloud could I see. At eight o'clock that night I walked into the lobby of the best hotel in town, which was owned by Perrin Dargin, who was also mayor of Spartanburg. He told me that several of the men of the Class of '29 had registered for the night. I heard loud talking and laughter and turned to see what it was. There in the other end of the lobby I saw several men, among whom I recognized Clyde Lever, Mooney Player, Russell King and others. Immediately I rushed over to join them and found out that they were trying to get King to sing "Sonny Boy." I learned that Lever had been head coach at the University of South Carolina for several years. Mooney Parker was with the New York Yankees filling the shoes of Babe Ruth, who had been forced to retire in favor of a man full of youth. Russell King was owner, manager, and played with the Spartanburg baseball club. They began to tell of others they knew about. Francis Cronenburg and Frank Hodges were instructors at Duke University. Harry Allen and G. S. King were working together and had made a fortune from their discoveries in the field of electricity. Tom Traywick, Harold Harris and Madison Ferguson, with K. E. Rhoad as their business manager, had just returned from a two-year tour in Europe where they lived up to their reputation as America's three greatest musicians. Albert Allen walked in about this time and told us that he was a surgeon. He still hadn't forgotten the Physics he learned at Wofford and would discuss the subject very freely.

Here we divided and started up town. Across the street we saw a new U-Drive-It establishment owned by W. T. Connors. Further up we noticed the Law Trust Company in which "Sib" Law was the big dog. As we turned to cross the street, who should drive up and stop but our old friend, James Carroll. We got in the car with him and he told us that he was Pastor of the First Baptist Church and that several of the men in our class were preaching in town. "Skinner Atkinson" was Presiding Elder of Spartanburg District, Conrad Plyler was Pastor of Central Church, and Edward Jones, Pastor of Bethel Church. He told us that Mooney Hudson was head of the department of chemistry at Columbia University, Glenn Stackhouse owned the largest store in South Carolina, carrying women's wearing apparels. Alex Fleming was vice-president of a reliable insurance company. Julian Stanford and Charlie Gentry were Ford dealers, getting their experience along this line while in school. Tom Wright had become a great Psychologist and could debate very effectively, both affirmative and negative sides of any question that might be raised. As we passed the Montgomery theater I noticed that William Gambrell's Stock Company was playing there. He was bringing it south after playing five straight years in New York City. Howard Berry was playing the leading role in all the plays and was the author of one that had played for a long period.

We had learned of many of the old boys and now it was time to go to the hotel and go to bed. As we walked into the hotel again I saw David Clyburn and Worth Lineberger talking to each other. Lineberger was on a year's vacation from South America where he was president of a missionary college. Clyburn was Professor of Theology in Emory University and had written

several books on the subject. They told us Walter Herbert and John Olin Eidson were connected with the modern language department of Vanderbilt University and that Curtis Wannamaker was treasurer of the noble institution. Of course we knew that his training in the treasurer's office at Wofford caused him to be able to hold down such a position. They were all coming down with Claude Finney, who was a noted Physician in his old home town.

As I turned to go to my room I met Douglas Jones and Edgar Culler. They were in real estate and farming business together. I immediately thought of our football team; our senior team that tied for the State Championship and had Finney, Lever, King, Dargan, Fleming, Brown and Captain Jones on it, all from the famous Class of '29.

The next morning I went over to the College and found that everything had changed considerably since I saw it last. There was a new main building, given by Henry McCormack and D. F. Patterson, Lawyers and Politicians. A football stadium presented by J. W. Ballentine and B. L. Culler, whod had made a success in the moving picture industry.

About this time Jim McLeod walked up. He said he was Mayor of Charleston and that Howard Pegram and Charlie Leitner were presidents of banks in the "City by the Sea." I walked into the treasurer's office and who should I see but O. A. Jeffcoat, Jr.? The college had grown so much that they were forced to get an assistant to the business department and because of his ability along this line he had landed the position. Jeffcoat told me that W. M. Allen owned a summer resort in North Carolina and J. L. Floyd was connected with the Bell Telephone Company of New York City. As I walked out of the door I met Frank Humphries who said he, T. B. Thrailkill and G. A. Brown were members of the faculty.

It was time for the different class reunions, so we walked down the old path to the Science Hall where twenty years before we had strolled as Wofford students. It did not seem possible that so many years had slipped by.

Our old class president presided over the meeting and as each man's name was called he arose and told us about himself. Roland Bonnette was still living at Orangeburg and was a banker and farmer. Carl Byars and G. M. Smith were not present, since they held a responsible position with the Standard Oil Company in South America, but they sent their greetings.

S. I. George owned the best undertaking business in the South. L. B. George was in the Georgia Conference as a successful preacher. W. R. Drake was a Chevrolet dealer in Bennettsville and Joe Edwards was showing the people in South Carolina how real farming should be done. Miller Henderson still lived in the same town which had changed its name to Hendersonville because of his service to it. Charlie Hill was a Chaplin in the army and held the rank of Colonel. Karl Jeffcoat had become prominent in the radio world, while C. R. Plyler had broken the world speed record the week before on the Charlotte speedway. Legrande Jones and Tom Keller were both mining engineers and had done great things to improve this industry. R. K. Johnson was not present, but Rembert Owings spoke for him. Johnson was in politics out west while Rembert was United States senator from South Carolina.

We were learning rapidly of the men who were students together twenty years before. At this point the meeting was held up by more men coming in. The first was J. A. Sching, who was a major in the army. T. B. Wilkes came next. He was manager of a mill in North Carolina and said John Lamb was Pastor of the Baptist church in that town and would be down in time for the game that afternoon. Ed Mellette was in the brokerage business, and R. H. Livingston was head of the state highway department. F. D. Moore rushed in from Cowpens where he was general purchasing agent for a mill, and said he could speak for some of the boys. W. M. Miller owned a clothing store in Spartanburg and J. L. Mason was a noted Astronomer. Both W. G. Muckenfuss and W. A. Owings were stockholders in General Motors Company. Carlisle Roberts was unable to attend, as he was United States Minister to England. S. G. Rivers and J. C. Rogers were employed by the government to have the pure food laws enforced.

Some one said L. R. Sandel was a movie director and was directing the picture, "Why Women Won't Lie," in which Van Harbin and J. E. Wallace were starring.

After much talking about the past, we moved on to the barbecue and later the football game which ended in a pleasing way for Wofford supporters. Other meetings were held two days later—it was over again and each had to take his own way as they had done many years before. This time it was different—no longer were we young men, but were beginning to enter the shaded side of life. This was a sad parting, but we were filled with the spirit of fellowship and determined to be of more service to the world the rest of our lives than we had been before.

CHARLES H. CHEWNING, *Prophet.*

Juniors

Junior Class Officers

A. M. DuPre, Jr. . . . . *President*

Miss Marietta Crutchfield . . . . . *Sponsor*

F. L. Parnell . . . . . *Vice-President*

O. M. Moore . . . . . *Secretary*

D. E. James . . . . . *Treasurer*

E. C. Watford . . . . . *Historian*

Junior Class

W. B. Adams
McCOLL, S. C.
Σ A E
"When duty and pleasure conflict,
Let your conscience be your guide."

Samuel Paul Anderson
WHITE STONE, S. C.
"Let us, then, be up and doing,
With a heart for any fate;
Still achieving, still pursuing,
Learn to labor and to wait."

George Waddy Beasley
BISHOPVILLE, S. C.
"A man who lives but for himself
Lives but for a little thing."

Andrew Bennett
GREER, S. C.
A A T
"Wo's nicht tut, laszt sich alles wagen."

R. A. Berry
BRANCHVILLE, S. C.
"Vouloir c'est pouvoir."

Harry M. Brabham
BRUNSON, S. C.
"My heart is whole, my fancy free;
Go 'way, little girls, don't bother me."

Frank Alton Brown
GRANITEVILLE, S. C.
"Now, abideth knowledge, intelligence, love, these three; but the greatest of these is——"

George Marion Byrd
SPARTANBURG, S. C.
"It costs just as much to frown as it does to smile."

Clyde Columbus Collins
GRAMLING, S. C.
"Honesty is the best policy."

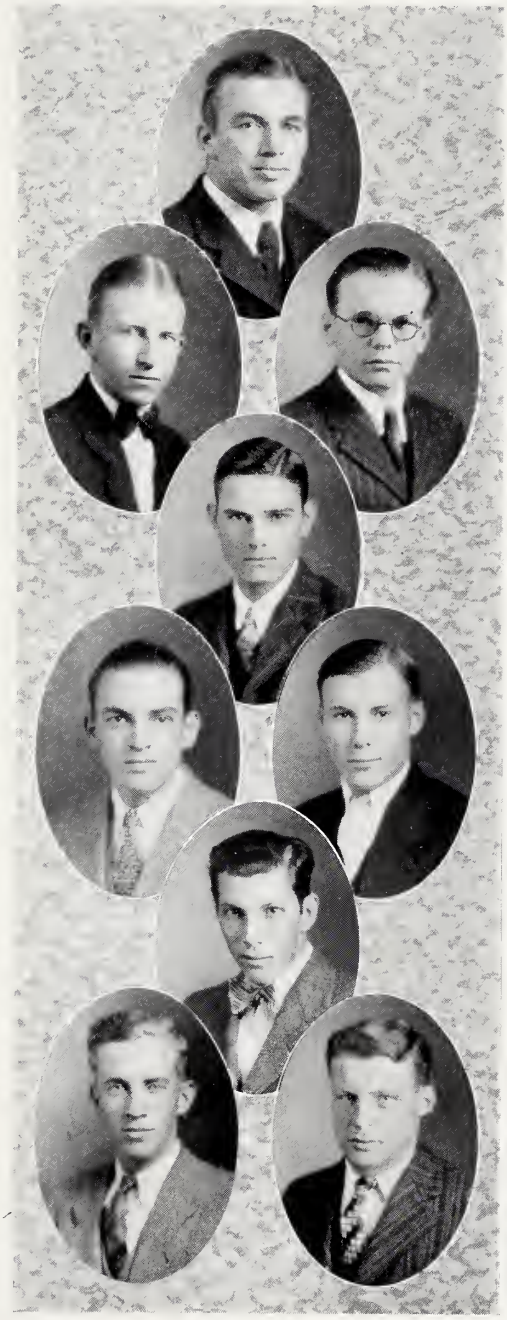

Junior Class

ROBERT ARIAL CROUCH
JOHNSTON S. C.
"All that I know is that I know nothing."

JAMES MADISON DEAN
MT. CARMEL S. C.
"Ah, but a man's reach should exceed his grasp, or what's a heaven for?"

MELVIN EARLE DERRICK
COLUMBIA, S. C.
"He that conquers himself, conquers his enemy."

JOSEPH M. DOGGETT
GREENVILLE, S. C.
"Das Werk lobtnden Meister."

BERNARD S. DRENNAN
ROCK HILL, S. C.
"Oh, but for the strength of ten,
To serve my God and fellow-men."

J. VERNON DUBOSE
NEW ZION, S. C.
"Hat man Geld, so hat man Freunde."

ARTHUR MASON DUPRE, JR.
SPARTANBURG, S. C.
K A
"What I must do concerns me, what others think does not."

GEORGE M. DYSON
WILLISTON, S. C.
Σ A E
"If I had loved less, I'd be happier now."

P. L. EDWARDS
MULLINS, S. C.
K Σ
"He holds the rank no king can give, no station can disgrace. Nature puts forth her gentlemen and monarchs must give place."

Junior Class

RUFUS RYAN EZELL
SPARTANBURG, S. C.
"Give me the ocular proof."

WILLIAM CURTIS EZELL
SPARTANBURG, S. C.
"I'll drink my dregs and laugh."

HERMAN M. FELDER
MULLINS, S. C.
"Wer Franen ernten will, musz Liebe saen."

SAMUEL BRYSON FLEMING
ORA, S. C.
"While I breathe, I hope."

WALTER ALBERT FOSTER, JR.
SPARTANBURG, S. C.
"Esse quam videre."

C. O. GARDNER
REMBERT, S. C.
"Let me live by the side of the road, and be a friend to man."

WILLIAM SHELBY GARDNER
REMBERT, S. C.
Je n' aimenpas les femmes, et ils ne m' aiment pas."

T. M. GODBOLD
ESTILL, S. C.
"He can, who thinks he can."

HAROLD FLEMING HARRIS
BISHOPVILLE, S. C.
Θ K N
"Ascending the hill of life for a view from the summit."

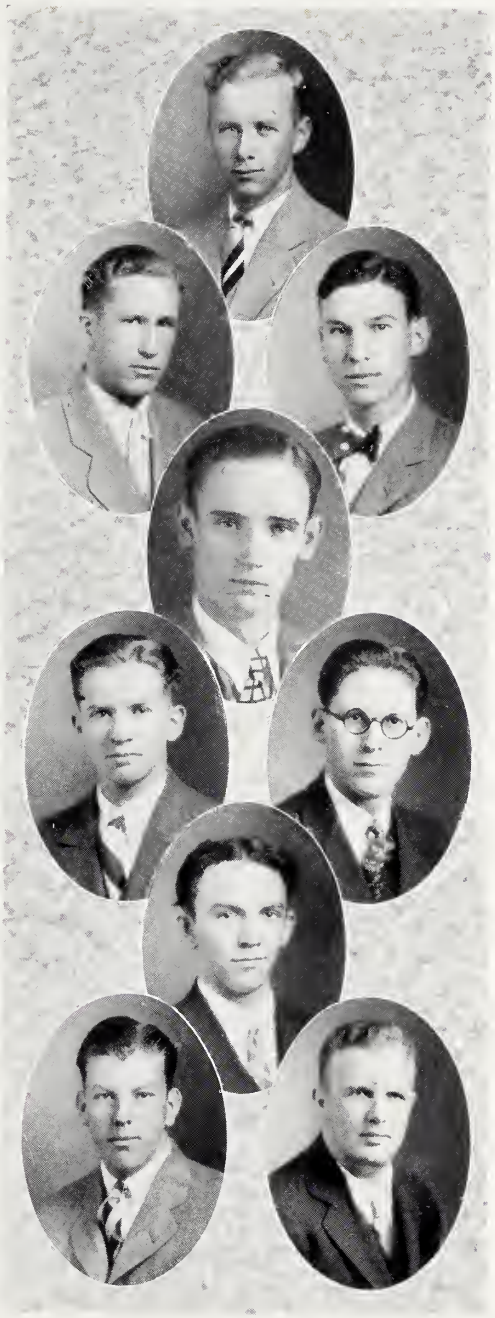

Junior Class

M. V. Hicks
INMAN, S. C.
"Never worry! Worry never made a man great."

Percy Davis Inabnit
HARTSVILLE, S. C.
"I may not win, but I will be true."

Doane E. James
CAMERON, S. C.
A A T
"Can I live so that just in living
I'll keep some soul from knowing pain;
Or give my all, for just the giving,
Who'll say that I have lived in vain?"

Bela J. Johnson
HARTSVILLE, S. C.
"Let me live by the side of the road
And be a friend to man."

Joel C. Kennedy
WILLISTON, S. C.
Σ A E
"Love is so cruel."

C. E. McGhee
ENOREE, S. C.
"Do others before they do you."

J. A. McIntyre, Jr.
HARTSVILLE, S. C.
Π K Φ
"Take advice from everybody; then do what you please."

E. Mullins McLeod
LYNCHBURG, S. C.
K A
"Why worry?

A. M. McNeill
UNION, S. C.
Π K Φ
"Love, and love, and love, and love—
And love ——— then love."

Junior Class

J. R. Mellette
SUMMERTON, S. C.
"Why should I worry?—Worry never made a man great."

Reid Hood Montgomery
PLUM BRANCH, S. C.
"Wer Tranen ernten will, musz liebe saen."

Oliver Matthew Moore
DUNCAN, S. C.
"We are architects of Fate,
Working in these walls of Time."

John Coan Otts, Jr.
SPARTANBURG, S. C.
"To be, rather than to seem to be."

Furness LeRoy Parnell
LAMAR, S. C.
Δ Σ Φ
"I don't mind the gray skies."

Wesley William Pendleton
CLOVER, S. C.
"To live as gently as I can,
To be, no matter where, a man."

H. Leon Poole
SPARTANBURG, S. C.
Π K Φ
"Look what Nature did for me."

Roy A. Powell
SPARTANBURG, S. C.
"All the world's a stage."

Joe M. Rothrock
SPARTANBURG, S. C.
Σ A E
"Little but loud."

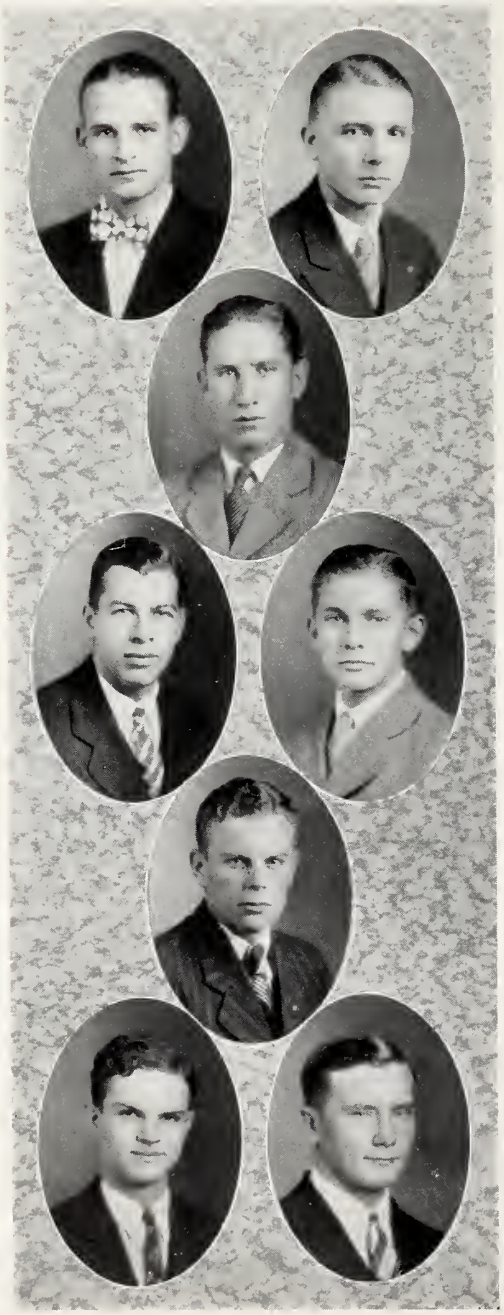

Junior Class

LEGRAND ROUSE
FORK, S. C.
"Know thyself."

BATES LUPO SCOGGINS
RIDGEVILLE, S. C.
A A T
"Grow old along with me!
The best is yet to be."

WALTER CLEMENT STACKHOUSE
MARION, S. C.
"Love many and trust few,
And always paddle your own canoe."

ROLFE WILSON STOKES
GREAT FALLS, S. C.
Σ A E
"I reckon there's more things told than are true,
And more things true than are told."

GEORGE E. STROMAN
BOWMAN, S. C.
"Better not be, than be nothing."

JOHN B. TAYLOR
GREENWOOD, S. C.
Σ A E
"Speak low if you speak of love."

S. A. THOMAS, JR.
AVONDALE, N. C.
"All's well that ends well."

MARION DENNIS THOMPSON
BRANCHVILLE, S. C.
"The shallows murmur, but the deeps are silent."

Junior Class

LEON H. TINSLEY
SPARTANBURG, S. C.
"Man is man and master of his fate."

JOHN LEO TYNER
HARTSVILLE, S. C.
"The only way to have a friend is to be one."

JESSE WISE TOMLINSON
NEW BROOKLAND, S. C.
"Seek no honors; refuse none."

ROBERT WOOD DAILEY WALKER
CEDAR SPRINGS, S. C.
K Σ
"I can't give you anything but love—baby."

E. C. WATFORD
PAGELAND, S. C.
A A T
"A man's life is short
But while he lives——he lives."

GEORGE W. WHISENHUNT
ORANGEBURG, S. C.
Θ K N
"When pleasure and duty conflict, let your conscience be your guide."

JOHN ALPHONSUS WHITLOCK
SPARTANBURG, S. C.
"Ich weisz nichts."

RALPH W. WITT
SWANSEA, S. C.
"Act well your part, for there all the honor lies."

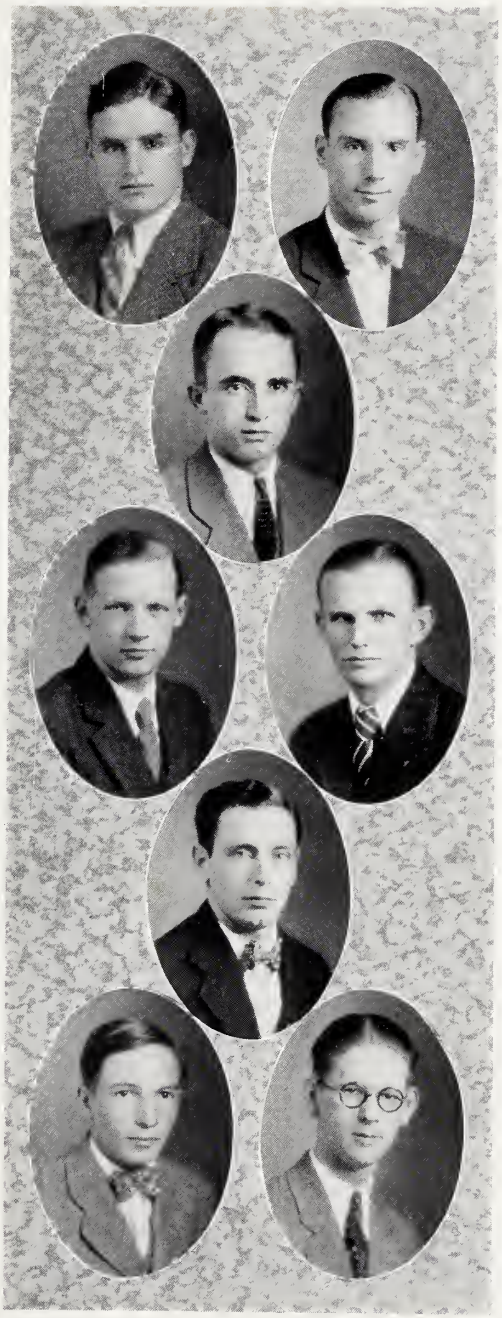

Junior Class History

IN SEPTEMBER, 1926, there assembled on Wofford Campus one hundred and thirteen of the "greenest countrymen" in the South. Well—we certainly received a warm welcome from our "honorable friends," the Sophomores, who had just risen from the "lowly ranks."

Already we have taken our place among the honors of the campus. In athletics we have done exceedingly well. Football felt the power of our classmates, who helped to attain the heights of tying for State Championship. Our addition to the strength of baseball, basketball, tennis, and rifle has been felt. In scholarship we have quite a few of our members on the distinction list. We are well represented in the International Relations Club, Glee Club, Blue Key (Leadership Fraternity), Pi Kappa Delta (Forensic Fraternity), and Chi Beta Phi (Scientific Fraternity). In truth, peruser, look further through this Year Book and you will find our members scattered throughout all College activities.

Our officers are:

A. M. DuPre, Jr. . . . . *President*
F. L. Parnel . . . . . *Vice-President*
O. M. Moore . . . . . *Secretary*
D. E. James . . . . . *Treasurer*
E. C. Watford . . . . . *Historian*

(Signed) E. C. Watford, Historian

Sophomores

Sophomore Class Officers

W. L. Watkins . . . . . *President*

Miss Lena-Miles Wever . . . . . *Sponsor*

B. S. Hall . . . . . *Vice-President*

J. A. May . . . . . *Secretary*

A. M. Moseley . . . . . *Treasurer*

M. A. Owings . . . . . *Historian*

Sophomore Class

F. L. Arant
BOWMAN, S. C.

J. G. Bair
ELLOREE, S. C.

W. A. Beal
SPARTANBURG, S. C.

H. T. Bell
SPARTANBURG, S. C.

J. N. Bennett
GREER, S. C.

P. E. Bennett
SPARTANBURG, S. C.

Carlisle Bethea
LATTA, S. C.

T. W. Bethea, Jr.
DILLON, S. C.

J. L. Bowers, Jr.
LITTLE MOUNTAIN, S. C.

C. W. Boyd
LANES, S. C.

Sophomore Class

L. L. Boyd
TRIO, S. C.

L. D. Bouzard
BOWMAN, S. C.

V. H. Breazeale
PICKENS, S. C.

M. C. Breeden
BENNETTSVILLE, S. C.

T. C. Bruce
BRANCHVILLE, S. C.

J. A. Childs, Jr.
SPARTANBURG, S. C.

L. L. Christopher
SPARTANBURG, S. C.

A. B. Cochran
SPARTANBURG, S. C.

F. F. Cooner
GREENWOOD, S. C.

O. Z. Culler
ORANGEBURG, S. C.

Sophomore Class

A. G. Dickson
CHARLOTTE, N. C.

R. M. DuBard
BLYTHEWOOD, S. C.

C. F. DuBose, Jr.
NICKOLS, S. C.

G. S. Duffie
SALUDA, S. C.

M. L. Edwards
INMAN, S. C.

Carl Fairey
ROWESVILLE, S. C.

B. A. Foster, Jr.
SPARTANBURG, S. C.

C. C. Funderburk
HARTSVILLE, S. C.

C. L. Gasque
CHARLESTON, S. C.

J. C. Gibson
RICHBURG, S. C.

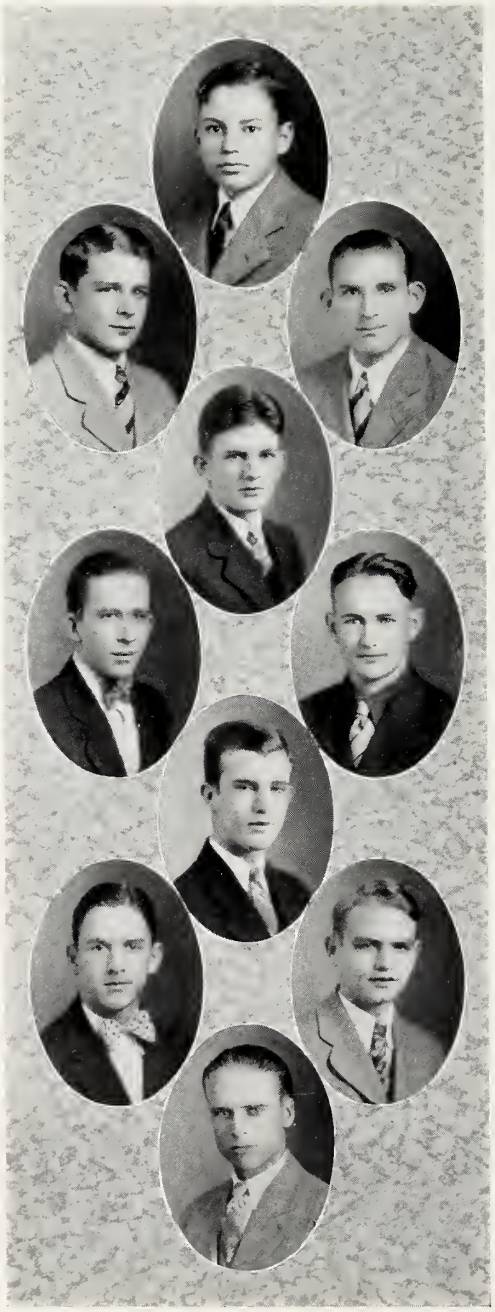

Sophomore Class

E. H. Gibson
FORT MILL, S. C.

J. B. Gibson
DILLON, S. C.

H. W. Gleaton
KINGSTREE, S. C.

A. C. Glenn
GREENWOOD, S. C.

F. L. Glennan
GREELEYVILLE, S. C.

J. D. Griffin, Jr.
LANCASTER, S. C.

J. B. Hamer
CLIO, S. C.

J. E. Harbin
MULLINS, S. C.

S. B. Harper
CHARLESTON, S. C.

L. C. Harrelson
NICHOLS, S. C.

Sophomore Class

W. E. Henderson
VERDERY, S. C.

R. L. Henry, Jr.
AUGUSTA, GA.

C. E. Hix
SPARTANBURG, S. C.

J. R. Holt
SPARTANBURG, S. C.

F. M. Holmes
PACOLET MILLS, S. C.

E. O. Horger
EUTAWVILLE, S. C.

L. A. Jackson
STARR, S. C.

E. T. Jeffries
SPARTANBURG, S. C.

L. P. Johnson
SPARTANBURG, S. C.

J. H. Justus
WOODFORD, S. C.

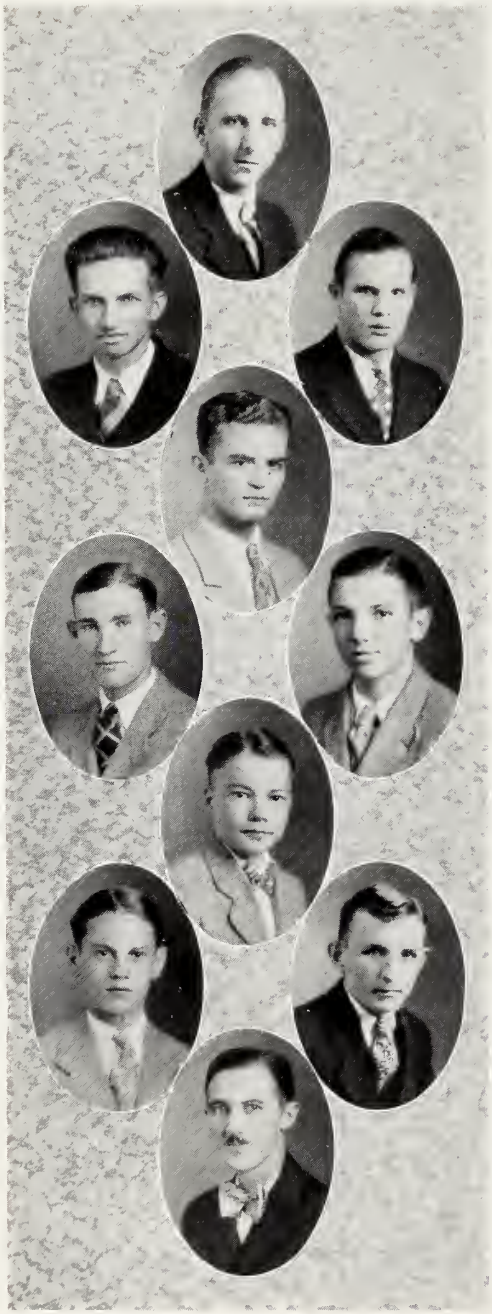

Sophomore Class

P. A. King
HARTSVILLE, S. C.

T. C. King
SPARTANBURG, S. C.

T. L. King
KINGSTREE, S. C.

A. H. Kinsey
SMOAKS, S. C.

A. N. Kirkpatrick
RICHBURG, S. C.

S. T. D. Lancaster, Jr.
SPARTANBURG, S. C.

J. M. Latimer
ANDERSON, S. C.

J. F. McKewn
BRANCHVILLE, S. C.

Claude McMillan
LAMAR, S. C.

F. G. Micheaux
DILLON, S. C.

Sophomore Class

H. W. Miller
SPARTANBURG, S. C.

J. L. Morrison
RICHBURG, S. C.

R. T. Moss
SPARTANBURG, S. C.

H. H. Neuffer
ABBEVILLE, S. C.

J. M. Parham
LATTA, S. C.

E. V. Peele
SPARTANBURG, S. C.

V. E. Petty
WHITNEY, S. C.

J. T. Poole
CROSS ANCHOR, S. C.

J. C. Reames
PLEASANT LANE, S. C.

C. Reed
WOODFORD, S. C.

Sophomore Class

J. D. Rogers
MULLINS, S. C.

L. A. Rogerson
ANDREWS, S. C.

H. F. Ross
PELZER, S. C.

E. A. Rushton
JOHNSTON, S. C.

W. E. Sellars
PAULINE, S. C.

C. T. Smith
CLIO, S. C.

E. F. Smith
GILBERT, S. C.

J. U. Smith
COTTAGEVILLE, S. C.

J. W. Speake, Jr.
SPARTANBURG, S. C.

H. L. Spell
SMOAKS, S. C.

J. M. Sprawls
WILLISTON, S. C.

Sophomore Class

A. P. Stockman
GREENWOOD, S. C.

T. T. Taylor
GREENWOOD, S. C.

J. T. Thomasson
LANCASTER, S. C.

J. T. Trimmier
SPARTANBURG, S. C.

F. A. Troy
EASTOVER, S. C.

M. W. Whitlock
SPARTANBURG, S. C.

W. E. Willis
LODGE, S. C.

O. C. Wilson
LAKE WALES, FLA.

T. R. Wolfe
ORANGEBURG, S. C.

L. J. Worrell
SCRANTON, S. C.

W. F. Zimmerman
DUNCAN, S. C.

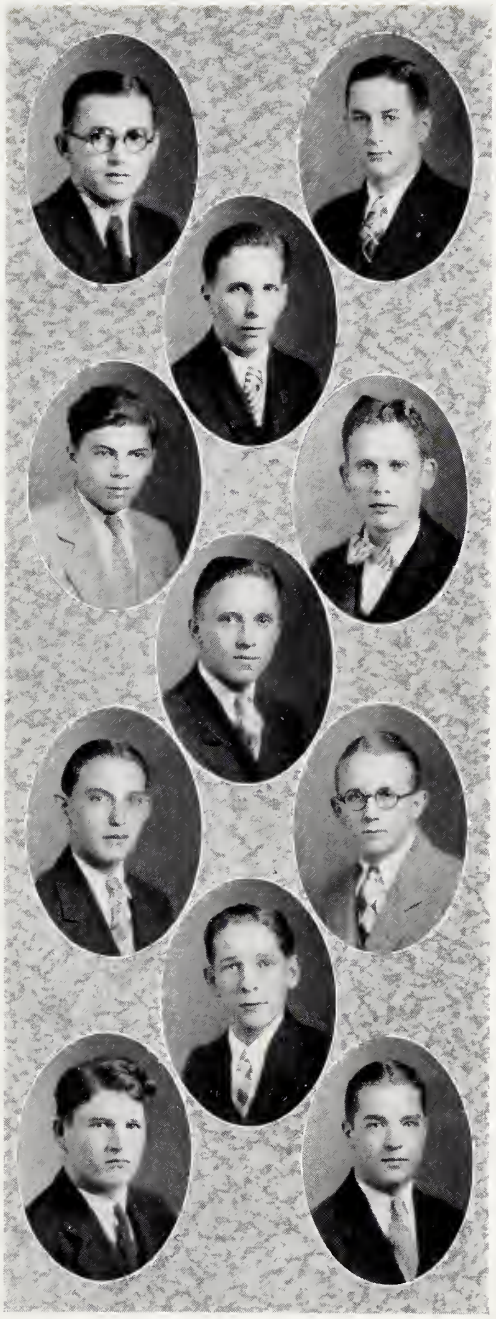

Sophomore Class History

WITH an innate desire to be free from the iron shackles of uncompromising superstition and ignorance, a group of one hundred and sixty freshmen invaded the scenic campus of our Alma Mater in the colorful month of September, 1927. This variegated assemblage of the South's most noble and illustrious sons was none other than the Class of '31. Thus, with high ideals and aspirations, we began our life of activity. As lowly and despised freshmen, we immediately entered into every phase of the college activities with an admirable vim and vigor. On the gridiron our "rat" team showed that they had caught the true spirit of a Terrier "pup," although they were not as successful as we had hoped. Our baseball nine soared to great heights, spreading the name of Wofford far and wide by winning the state championship. Thus, our first year was brought to a close under the successful leadership of:

L. A. Jackson . . . . . *President*
W. L. Watkins . . . . . *Vice-President*
B. A. Foster, Jr. . . . . *Secretary*
P. A. King . . . . . *Treasurer*
J. A. May . . . . . *Historian*

After having been subjected to all kinds of trials and hardships as verdant, unsophisticated freshmen, most of us returned the next September as full-fledged sophomores. Although decreased in numbers we were not hindered from raising even higher the standards which we set as a freshman class. In athletics and in scholarship our class has been above the average. On the varsity football team which tied for the state championship, we were ably represented by Oates, King, Breeden, Jackson, Speake, Gleaton, Rushton and Gibson. And in other sports—baseball and basketball—our men are doing their best to put Wofford on top.

In scholarship activities, literary, and forensic activities we have acquired supremacy. Quite a few of our number are on the distinction list. We have seven men in the I. R. C. and are equally well represented in the Pi Kappa Delta honorary forensic fraternity, Beta Pi Theta, Deutscher Verein, and in the Stratford Players.

Thus, it is evident that we have an ideal class, and it should continue to maintain its excellent record. The following were chosen for our sophomore officers:

W. L. Watkins . . . . . *President*
B. S. Hall . . . . . *Vice-President*
J. A. May . . . . . *Secretary*
A. M. Moseley . . . . . *Treasurer*
M. A. Owings . . . . . *Historian*

We have just begun our career in college and the struggle of life. It is with a firm endeavor that we take up the torch of the class that has gone before us that we may be worthy sons of our Alma Mater.

M. A. Owings, *Historian.*

Freshmen

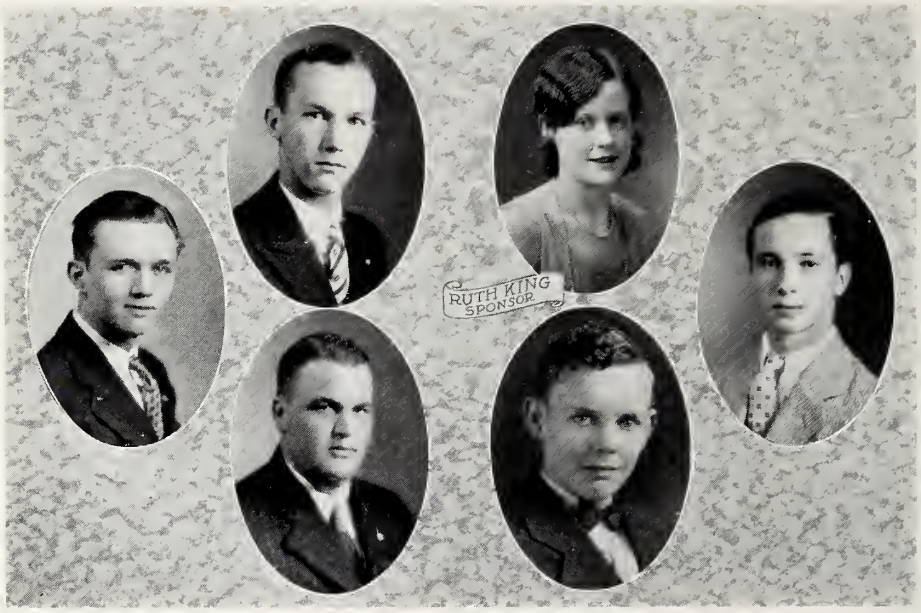

Freshman Class Officers

C. H. Humphries . . . . . *President*
Miss Ruth King . . . . . *Sponsor*
J. A. Bennett . . . . . *Vice-President*
J. G. McLeod . . . . . *Secretary*
J. H. Hamer . . . . . *Treasurer*
J. C. Smiley . . . . . *Historian*

Members

Ackerman, H. S.
Adams, J. A.
Alexander, F. H.
Alverson, T. C.
Anthony, W.
Bennett, J. A.
Bennett, J. B.
Bethea, W. S.
Bishop, H. E.
Bowers, R. L.
Brabham, V. W., Jr.
Bridwell, J. L.
Bruce, R. M., Jr.
Campbell, C. H.
Campbell, T. W.
Carnes, G. W.
Carroll, R.
Carroll, S. B.
Carter, P. W.
Chick, J. P.
Childress, T. R., Jr.
Clary, B. L.
Cook, P. E.
Creech, S. T.
Crouch, B. W., Jr.
Crumpton, S. R.
Dennis, E. C., Jr.
Derrick, D. H.
Doggette, H. M.
DuRant, P. C.
Eaddy, J. H.
Edwards, T. O.
Eidson, J. A.
Fairey, W. F.
Farr, G. H.
Farr, W. O.
Ferguson, J. B., Jr.
Fox, W. S.
Funderburk, W.
Gaddy, J. W.
Gibson, J. R.
Gilmore, E. C.
Glenn, S. R.
Godfrey, C. E., Jr.
Goodwin, G. F.
Graham, S. N.
Grant, J. E.
Hall, L. H.

Freshman Class

Members

Hamer, J. H., Jr.
Hardwick, O. L.
Herbert, H. W.
Hiers, C. H.
Hill, E. D.
Hite, W. M.
Hix, W. W.
Holt, J. P.
Humphries, C. H., Jr.
Jackson, J. M.
Jones, W. H.
Kirkland, F. B.
Kizer, V. B.
Koon, A. L.
Koon, S. D.
Latimer, G. H.
Lee, J. R.
Leitner, C. C.
Liles, E. B.
Limehouse, F. F.
McCall, H. G.
McDowell, C. H.
McLeod, J. G.
McMillin, C. D.
May, C. H.
Miller, W. B.
Montgomery, D. H.
Moore, J. A. W.
Murph, L. B.
Myers, T. G.
Nelson, J. D.
Nesmith, E. D.
Outz, J. T.
Painter, W. W.
Parham, G.
Park, H. P.
Patterson, H. G.
Pettis, B. J.
Phillips, G. W.
Pittman, P.
Potts, C. K.
Powell, C. F.
Praytor, R. B.
Ravenel, J. A.
Rice, S. M.
Riddle, F. H.
Rivers, E. E.
Rogers, W. K.
Roper, S. B.
Ross, L. L.
Scarborough, R. A.
Settle, R. J.
Shaw, H. T.
Shuler, B. J.
Shuler, C. O., Jr.
Shuler, J. H.
Smiley, C. J.
Speight, W. P., Jr.
Staples, J.
Steadman, H. N.
Stringfield, T.
Tatum, F. P.
Taylor, N.
Taylor, R. H.
Thompson, E. H.
Thorpe, G. M.
Walker, S. B.
Weatherly, J. A.
West, J. R.
Whetsell, H. D.
Wilkins, C. T.
Williams, F. M.
Williams, J. P., Jr.
Williamson, W. S.
Willis, D. W.
Willis, O. B.

Freshman Class History

THE eleventh day of September, 1928, will always remain among our most cherished memories, for on that day we, the Class of '32, took the Wofford campus by storm. After going through the excitement of the week, we began to perform the tasks that lay before us. We had dreamed of our college days when we were in high school, and it did not seem true that we were now about to begin to see those dreams come true. We began to realize that college work was really serious; and we began to take things in a more serious matter-of-fact way. We met the older boys, who were always ready to do us a favor. Then, after seeing our Converse sisters at the Freshman reception, we decided that we liked Wofford better. Soon we adapted ourselves to the true Terrier spirit and became full-fledged Terrier pups. Then examinations came, and on them we made a very high record.

Soon after our return from the Christmas holidays we elected our class officers for the year. The following men were elected:

C. H. Humphries . . . . . *President*
J. A. Bennett . . . . . *Vice-President*
J. G. McLeod . . . . . *Secretary*
J. H. Hamer . . . . . *Treasurer*
J. C. Smiley . . . . . *Historian*

The Terrier pups made a splendid record in football and baseball. We have quite a few Terrier pups who will strengthen the Varsity teams in all athletics next year.

Every Terrier pup has within him the spirit of the Freshman class and the spirit of Wofford. We shall always remember with great pleasure those good old days we spent at Wofford during our "rat" year. Hail to the Class of '32—we are bound to succeed in the three remaining years of our college career.

J. Carlisle Smiley, *Historian.*

Specials

Special Students

P. S. Fooshe
NORFOLK, VA.

T. G. Fowler
GLENNVILLE, N. C.

T. D. George
INDEPENDENCE, GA.

W. H. Hammett
INMAN, S. C.

W. E. Harbeson
CHARLESTON, S. C.

C. A. Kinney
BENNETTSVILLE, S. C.

J. H. McFarlane
EFFINGHAM, S. C.

V. S. Meetze
BALLENTINE, S. C.

Wright Nash
SPARTANBURG, S. C.

C. A. Nelson
SPARTANBURG, S. C.

A. V. Smith
CAMDEN, S. C.

L. C. Turbeville
TURBEVILLE, S. C.

ATHLETICS

Coaches

THOMAS C. SCAFFE, Director of Athletics

Thomas C. Scaffe, Director of Athletics at Wofford, has had a distinguished record as an athlete. During his high school days in Charleston he was a three-letter man; at the Citadel he played three years; at the United States Naval Academy at Annapolis, Md., he made a remarkable record, playing there for three years and being chosen All-American tackle on Walter Camp's team in 1918. Following his graduation from the academy in 1919, Coach Scaffe was the line coach for the navy teams during 1919, 1920, 1921, 1922 and 1923. From the naval academy Mr. Scaffe went to St. Johns College, also at Annapolis, where he deve'oped teams stronger than the college had turned out before. He coached there in 1925 and 1926. In 1927 Mr. Scaffe came to Wofford as Director of Athletics, and already has made much headway toward improving the athletic situation all around. At Wofford, Mr. Scaffe is head coach of football, coach of freshman baseball, and general head of the department of athletics.

MAURICE FREW

Maurice Frew, coach of varsity baseball, freshman football and freshman basketball, had charge of baseball activities for the past three years. He is at this time serving on Mike Kelly's baseball team, besides coaching the Wofford ball tossers. Coach Frew was a three-letter man at Washington and Lee. He graduated in 1923, having received mention in all three sports for all-state honors and having been All-Virginia catcher on the baseball team. He was also All-South Atlantic in football. From 1925 until the present he has been in professional baseball.

CHARLES J. LUTZ

C. J. Lutz, who is serving his second year as coach of the varsity football backfield, and the varsity basketball team, played first at Mt. St. Joseph High School in Baltimore. He engaged in the three major sports. At St. John's College he played all during his college career, and following his graduaion, coached one year at his Alma Mater. He won while in college, letters in three sports. He was captain of the basketball team and second choice for All-Maryland quarterback.

Athletic Advisory Board

The athletic advisory board was reorganized last year, with the intent of making it a more attractive and efficient body. The Director of Athletics, two members of the faculty, the president of the student body, the captains of the three major sports, and the captain of one minor sport, make up the board.

MEMBERS

C. J. LEVER, *Chairman*
COACH T. C. SCAFFE
DEAN A. M. DUPRE
PROFESSOR J. W. HARRIS
D. J. JONES
P. Q. DARGAN, *Secretary*
J. M. PLAYER
J. H. BERRY

Block "W" Club

W. B. Adams
J. H. Berry
D. A. Clyburn
P. Q. Dargan
C. S. Finney
Alex Fleming
T. W. Herbert
D. J. Jones
J. C. Kennedy
R. C. King
C. J. Lever
C. E. McGhee
J. M. Player

Cheer Leaders

CHARLIE HILL, *Chief*

ASSISTANTS

JOHNNIE MAY WILSON STOKES

Football

The Season

"The best season ever," is the expression that best fits the accomplishments of the "Fightin' Terriers" for the past season. Until this year the Terriers have been known over the state as a team to be respected. This year all was changed. They have become a team to be held down to a low score. Wherever they have been there has grown up almost overnight a feeling of fear for them and their powerful offense and stonewall defense. Many a team has breathed easier when the whistle blew and they could sit back and say, "Whew! what a team! We were lucky to hold them to such a low score."

Any team that wins half its games in these days of so many good football teams must be good. Well, Wofford won seven, lost two, and tied one. How it that for a record? We tied with Clemson for the state championship and stood best in the state in the general percentage of games won and lost. And the best part of it all was that most of this was done in one year. Last season there was a distant rumble of thunder in all those three tie games and the close scores of the others. Everybody said then to "Watch Wofford," and this year it has been mostly a series of "Watch Wofford Win." The distant thunder has materialized into a storm of black-jersied demons who ran roughshod over their opponents and raised the good name of Wofford where it rightfully belongs—on top.

The squad, forty strong, reported on the first of September for a four-weeks' preliminary training period before the first game. Everyone was in the best of spirits and looking forward to a successful season.

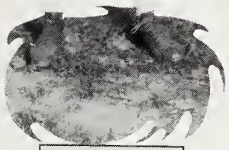

LEVER
TACKLE

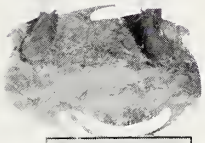

FINNEY
BACK

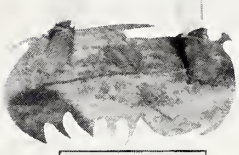

DARGAN
GUARD

JACKSON
BACK

KENNEDY
BACK

R. KING
CENTER

High Point College from High Point, N. C., furnished the opposition for the first game. High Point showed unexpected strength and our team showed a lack of combat and co-operation that is necessary to win games. But the old drive at last told and in the last quarter we succeeded in pushing over one touchdown which proved enough to win the game. The showing of the team was a little disappointing, but there was the latent power of a real football team stored up in that bunch and everyone knew it. For the next week the boys caught it; but the results showed up the following Saturday.

Erskine came to Spartanburg with fourteen letter men of the year before on the squad, but from the way the Terriers ran over them, almost anyone can get a letter there. A tie was the best that could be gotten last year, but this year there was that old determination to win and win they did by the score of 25-12. The line opened up, the backs ran through them for a touchdown every quarter. Teamwork had at last come into its own. All the scores were made on straight football while Erskine's two tallies came as results of their aerial route.

Then came the game which stamped once for all the real power

OATES
TACKLE

FLEMING
BACK

L. KING
END

GIBSON
GUARD

DUPRE
BACK

BROWN
END

McGHEE
END

of the Wofford team. The team journeyed to Davidson and defeated the Wildcats in their own back yard for the first time in history. Precedent was overcome in a smashing 7-0 victory. We clearly outplayed them in every department of the game and deserved to win by a larger score. While Oates' kicking kept them from our goal, our backs mustered a sixty-five-yard drive for which they later became famous and scored a touchdown in the last quarter to win by a 7-0 score. Russell King endeared himself in the hearts of the Wofford supporters with his magnificent game at center and when he came out of the game in the closing moments received a tremendous ovation from the Davidson stands.

On the second trip the team was without the services of its star fullback, Claude Finney, but in a hard-fought gruelling battle in the sands of Sumter, the Terrier defeated the Indian. It was decided by that closest of margins, a point after touchdown, but to the tired Terriers a victory by any score was acceptable after that never-to-be-forgotten last half. Dargan's trusty toe saved his team for the first time, 14-13. What a score when we were expected to win by two or three touchdowns! But we won!

TURBEVILLE
GUARD

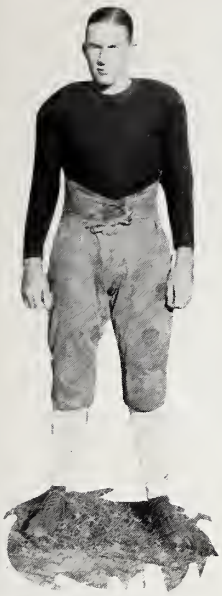

PLAYER
END

RUSHTON
GUARD

ADAMS
BACK

TAYLOR
BACK

GLEATON
TACKLE

INABNIT
CENTER

The next Saturday would best be left out of our record, but it is impossible to forget the tragedy of that fateful day. Furman won and by four touchdowns. It was clear to everyone that the Terriers were having an off day and that the Hurricane was very decidedly "on." Furman was better that day but not as much as it would seem from the score. Our running attack, which heretofore had been our pride, went for naught against Furman's hard-charging line. For the first half we were as a wall to all their thrusts, but in the second half the continual pounding told on our tired team and they pushed over two touchdowns and scored two more by an intercepted pass and a blocked kick. Next year—maybe.

Then came the test of the team. If it could get together and come back after that drubbing, well there was some hope. And did they come back? Wofford 25—P. C. 0, tells the story of Wofford's comeback better than anything else. Time after time the great Terrier backs drove up and down the field for touchdowns. It seemed that nothing would ever stop them, but the whistle finally did. P. C. never threatened to score. Wofford's Terriers had come back, and how!

WALKER
END

Georgetown College of Kentucky was the next victim of the "Terrible Terriers." It was a most matter of fact football game in every respect. "Veni, Vidi, Vici" best describes it. We went out there, looked them over and then proceeded to show them a few things about football. Almost the exact duplicate of the High Point game, it ended with the same score.

Our next trip resulted in the only tie of the season. Wake Forest somehow got lucky and were awarded a point after touchdown that gave them a 7-7 tie. Dargan's faithful toe proved the salvation of his team once again. Here is something for next year's team to do. Break that tie and break it right. Three were broken this year and all went the right way.

Of all the football games ever played, the Wofford-Citadel fracas was the most exciting. Five thousand alumni and guests crowded Snyder Field and were fully rewarded for their pains with a real game. First quarter, 0-0; second quarter, 0-0; third quarter, 0-0; game over, Wofford 9, Citadel 7. For the first three quarters the ball was first at one end of the field and then the other—fumbles, passes, kicks, everything combined to make an ideal setting for a wonderful finish. A pass, Weeks to Willard, made the score 7-0 against us, and then the fireworks started. In five more minutes the score was 7-7—thanks to a sixty-five-yard drive. Citadel received, kicked to our twenty-five-yard line and sat back to wait for a tie game. But they forgot that Oates could kick them seventy yards when he tried. Well, he tried, and the ball went out on Citadel's five-yard line. Something told them that the logical thing to do was to do the unexpected and pass. They tried to pass, but with one side of our line on the passer he was lucky to down it for a safety and there the scoring and the game ended. It was the last appearance on Snyder Field for eight letter men and they certainly put up a game.

With the feeling that everything was over, as far as football was concerned, the last game of the season ended in a win for Southern by the count of 13-7. Too much heat and too little practice told on the heavy linemen and Southern was able to push over two touchdowns to our one.

All in all, the past season was a very successful one. Claude Finney, our fullback, was honored with a place on the composite all-state team and several others received honorable mention for this coveted honor. For the first time in a number of years Wofford took her rightful place in the football world. Most of the first string players are lost to the team this year by graduation, but those who are left will carry on.

McLeod, *Assistant Coach*

Law, *Manager*

McIntyre, *Assistant Coach*

Freshman Football Squad

Standing: Law (Manager), Scarborough, Myers, Moore, Carroll, Ross, Alexander, Cole, McIntyre (Assistant Coach), Frew (Coach.)

Kneeling: Hall, Fox, Nesmith, Graham, Willis, Rivers, Adams, Creech and Parham

Sitting: Riddle, Doggett, Patterson, Parks, Pettis, Prater, Koon, Tatum, Montgomery

Freshman Season

As regards victories and defeats, the season was not such a howling success, but the one function of freshman athletics to train material for the varsity was carried out to the end.

The season opened with a victory over Erskine in their own back yard. The rats showed a power that the Erskine frosh could not stop.

Davidson next made a visit to Spartanburg for a try at the scalp their older brothers failed to take. They brought a team that outweighed our rats by twenty pounds and succeeded in doing just that.

In a heart-breaking game on Snyder Field the P. C. frosh won a close, one-touchdown victory over the Wofford fresh. The young Terriers outplayed their opponents all through the game, but lost the punch to score when the goal line was in sight.

Wofford 6, Newberry 0 tells the story of the next game better than any comments. It was an uninteresting game and the only redeeming feature of it was Wofford's victory.

The Furman game was merely a repetition of the varsity struggle, a game team putting up a terrific fight against overwhelming odds. In the end the drive told and they emerged victorious by a large score.

Several of the team are expected to show up well in the struggle for varsity berths next season. Ross, Carroll, Willis, Fox, Myers and one or two more will give someone a fight next year.

Freshman Football Results

Wofford	15;	Erskine	0
Wofford	0;	Davidson	20
Wofford	0;	P. C.	6
Wofford	6;	Newberry	0
Wofford	0;	Furman	28

Basketball

McLEOD
(MANAGER)

ROSALLEN QUATTLEBAUM
→SPONSOR←

DARGAN
(GUARD)

JOHNSON
(CENTER)

KING
(FORWARD)

JEFFRIES
(GUARD)

The Basketball Year

With a team consisting of four sophomores one could not expect many victories. Our team, however, made a creditable showing everywhere it went. For several years the Wofford basketball teams have been at a disadvantage as to a court on which to practice. Next year all this will be remedied, as work is now going forward on the new gymnasium. The Spartanburg High School, Spartanburg Y. M. C. A. and the Spartan Mills Company were very kind in allowing the teams to practice on their courts and Wofford thanks them.

Perrin Dargan, of Spartanburg, was the captain of the team and the only Senior on the squad, J. M. McLeod, was manager of the team.

Letters were awarded to Captain Dargan, Captain-elect Jeffries, Adams, King and Johnson and Manager McLeod. Next season, under our own roof, we hope to have a championship team. Ed Jeffries, of Spartanburg, has been elected captain of next year's team and with the addition of some of Coach Frew's rats, a good team is expected.

Varsity Basketball Results

Wofford	24;	University of South Carolina	42
Wofford	28;	Erskine	21
Wofford	30;	Davidson	46
Wofford	19;	High Point	16
Wofford	15;	Guilford	31
Wofford	26;	Lenoir Rhyne	37
Wofford	12;	Clemson	50
Wofford	14;	High Point	26
Wofford	27;	Presbyterian College	20
Wofford	24;	Furman	41
Wofford	18;	Elon	27
Wofford	20;	Newberry	32
Wofford	30;	Erskine	47
Wofford	18;	Clemson	36
Wofford	27;	Presbyterian College	47
Wofford	24;	College of Charleston	19
Wofford	18;	Citadel	32
Wofford	27;	Newberry	31
Wofford	15;	Citadel	38
Wofford	30;	College of Charleston	22
Wofford	26;	Furman	58

Freshman Basketball Results

Wofford	10;	Textile Industrial Institute	41
Wofford	15;	Wellford-Lyman Tucapau	23
Wofford	34;	Chesnee High School	25
Wofford	22;	Boiling Springs High School	21
Wofford	18;	Spencer High School	9
Wofford	23;	Newberry	18
Wofford	30;	Presbyterian College	19
Wofford	27;	Textile Industrial Institute	44
Wofford	45;	Chesnee High School	15
Wofford	19;	Newberry	15
Wofford	21;	Buncombe High School	25
Wofford	33;	Wellford-Lyman-Tucapau	19
Wofford	26;	Christ School	27
Wofford	25;	Buncombe High School	37
Wofford	26;	Mars Hill College	37
Wofford	22;	Presbyterian College	30
Wofford	22;	Christ School	18
Wofford	15;	Boiling Springs High School	25
Wofford	48;	Rock Hill High School	10
Wofford	22;	Mars Hill College	19
Wofford	511	Opponents	477

Baseball

Varsity Baseball Results

Wofford	10;	Elon	13
Wofford	4;	High Point	13
Wofford	10;	Presbyterian College	7
Wofford	17;	Newberry	4
Wofford	5;	Erskine	7
Wofford	4;	Oglethorpe	8
Wofford	4;	Presbyterian College	5
Wofford	11;	Furman	0
Wofford	4;	Erskine	9
Wofford	0;	Paris Island Marines	10
Wofford	4;	Newberry	6
Wofford	0;	Carolina	13
Wofford	7;	Citadel	3
Wofford	17;	Citadel	3
Wofford	6;	Paris Island Marines	7

WOFFORD
WOFFORD
WOFFORD
WOFFORD

OFFORD

OFFORD

OFFORD

OFFORD

OFFORD

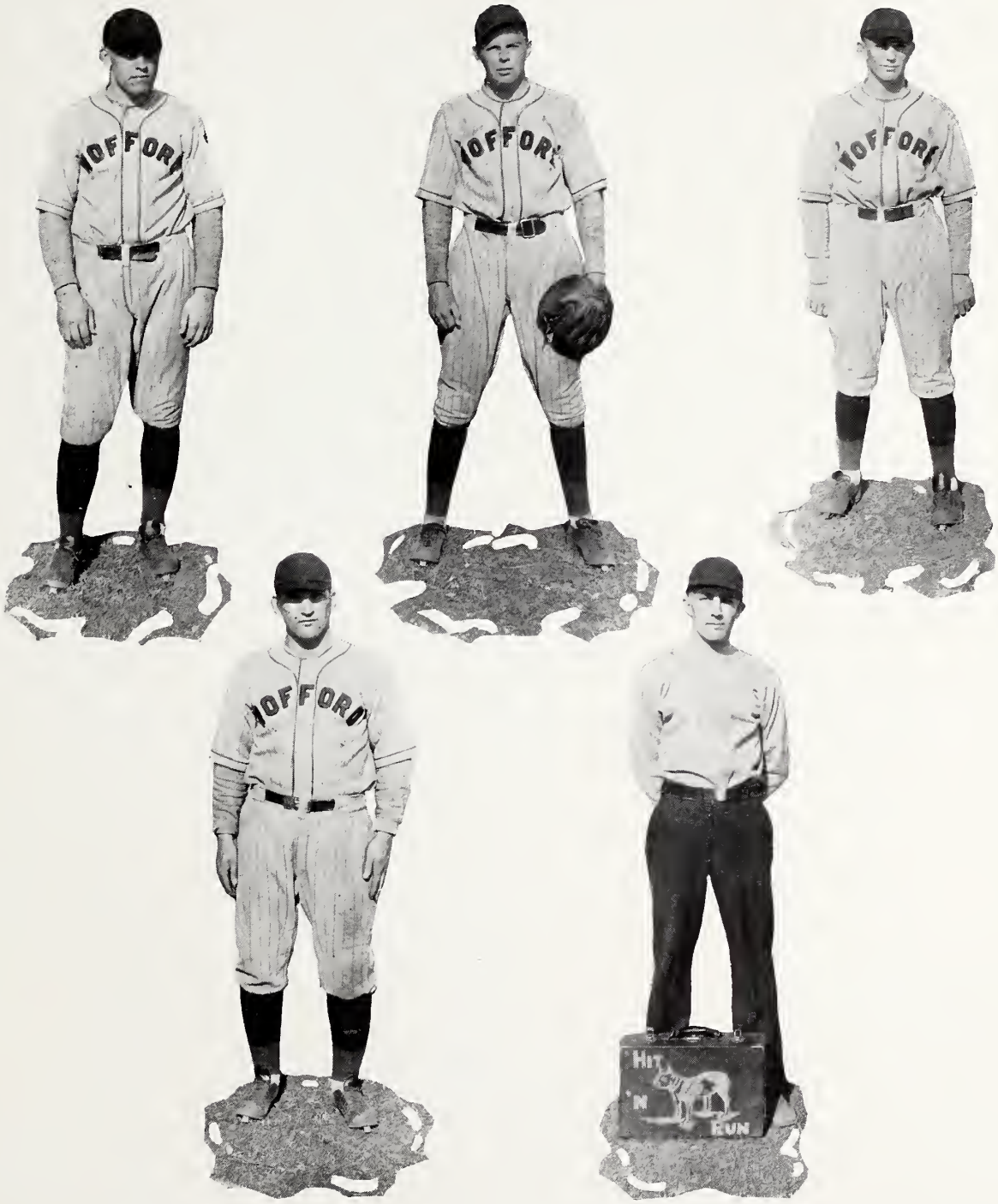
HIT
'N
RUN

Freshman Baseball Results

Wofford	0;	Gaffney High School	1
Wofford	9;	Presbyterian College	0
Wofford	10;	Erskine College	0
Wofford	9;	Bailey Military Institute	3
Wofford	10;	Newberry College	0
Wofford	10;	Gaffney High School	11
Wofford	15;	Presbyterian College	0
Wofford	7;	Textile Industrial Institute	3
Wofford	2;	Orangeburg High School	6
Wofford	4;	Dillon High School	2
Wofford	9;	Hartsville High School	4
Wofford	9;	McColl High School	5
Wofford	10;	Carlisle Fitting School	4
Wofford	4;	Textile Industrial Institue	1
Wofford	108	Opponents	40

Varsity Baseball Squad

The 1929 Schedule

April 1	Presbyterian College	at Spartanburg
April 3	Clemson	at Clemson
April 6	Erskine	at Spartanburg
April 9	Lenoir Rhyne	at Hickory
April 10	Davidson	at Davidson
April 11	Duke	at Durham
April 12	High Point	at High Point
April 13	Elon	at Elon
April 16	Furman	at Spartanburg
April 19	Erskine	at Due West
April 22	Furman	at Greenville
April 24	Elon	at Spartanburg
April 25	Clemson	at Spartanburg
April 26	Newberry	at Newberry
April 27	Carolina	at Columbia
May 1	Presbyterian College	at Clinton
May 4	Newberry	at Spartanburg

FRESHMAN OUTLOOK

THE FRESHMEN are already hard at work practicing and from all indications will have a good team. Coach Scaffe is coaching the team and any team coached by "Tommy" must be good. The schedule has not been worked out as yet, so it will be impossible to give it before the Bohemian goes to press. P. D. Inabinet is manager of the squad.

A trip through the state will be made as well as a number of games close to Spartanburg. Several of the candidates look good for varsity material next year.

Minor Sports

NO TRACK AT WOFFORD THIS YEAR

ON ACCOUNT of the lack of the necessary equipment and a field on which to practice, the Athletic Advisory Board decided that no track team would be put out this year.

For several years the Wofford team has not been able to compete with other teams that had all facilities for training, and rather than have us at a disadvantage and thereby reflecting on the name of the college, it was thought best not to have track.

Tennis

Wofford has always had a tennis team that was among the best and last year was no exception. At times both the singles and doubles titles have been held here at the same time. In the matches played at the R. O. T. C. summer camps also Wofford has always made a good showing. Henry McCormack is manager of the team for this year.

Tennis Schedule

March 29 . . . . . Davidson at Spartanburg
April 4 . . . . . Lenoir Rhyne at Spartanburg
April 10 . . . . . Furman at Greenville
April 11 . . . . . Carolina at Columbia
April 12 . . . . . Citadel at Charleston
April 13 . . . . . College of Charleston at Charleston
April 15 . . . . . Clemson at Clemson
April 18 . . . . . Catawba at Spartanburg
April 19 . . . . . Citadel at Spartanburg
April 25 . . . . . Furman at Spartanburg
April 26 . . . . . Carolina at Spartanburg
April 30 . . . . . Lenoir Rhyne at Hickory
May 1 . . . . . Davidson at Davidson
May 2 . . . . . Davidson at Davidson
May 3 . . . . . Clemson at Spartanburg
May 4 . . . . . College of Charleston at Spartanburg
May 8, 9, 10 . . . . . State Tournament at Spartanburg

Rifle

The rifle team has taken its place among the minor sports as one of those in which Wofford is outstanding. In the Fourth Corps Area match we were among the leaders. Among the schools defeated were the state universities of the southeast, and Clemson, North Carolina State College, The Citadel, Davidson and others. The team later fired in the national inter-collegiate match but the results have not been announced as the Bohemian goes to press.

Among those firing on the team were D. A. Clyburn, T. W. Herbert, J. W. Lineberger, K. S. Jeffcoat, J. H. Berry, Tom Bird, G. S. Duffie, W. E. Willis, H. T. Bell, L. A. Rogerson, J. A. Chiles, and W. M. Hite.

The team was very unfortunate this year in losing its coach, Captain J. W. Starkey, but the work has been carried on under the direction of Howard Berry, the captain, and K. S. Jeffcoat. Firing is done in the armory of the local national guards company. It is hoped that in the near future a range of our own will be secured.

FRATERNITIES

FRATERNITY SPONSORS
GRACE STURKIE
A.Z.Φ.
EVELYN McDANIEL
Φ.K.N.
MARGARET CHAPMAN
Π.K.Φ.
NETTIE SMITH
Δ.Σ.Φ.
ROSE WILLIAMS -
K.A
ISABELL McCREARY
A.Λ.T.
MAMIE STACKHOUSE
K.Σ.
MARTHA McLEAN
S.A.E.

Alpha Lambda Tau

Alpha Lambda Tau was founded at Oglethorpe University in 1921. Kappa Chapter was established at Wofford on January 14, 1928.

Fratres in Urbe

E. C. Best
Joe Crawford
T. H. Galt
A. A. Hollingsworth

Fratres in Collegio

Seniors

D. A. Clyburn
B. L. Culler
C. A. Plyler
J. L. Floyd
L. Jones
C. R. Plyler

Juniors

A. Bennett
A. F. Brown
D. E. James
B. L. Scoggins
E. C. Watford

Sophomores

J. N. Bennett
C. C. Funderburk
Legrand Moorer

Pledges

R. A. Scarborough
W. M. Funderburk
S. N. Graham

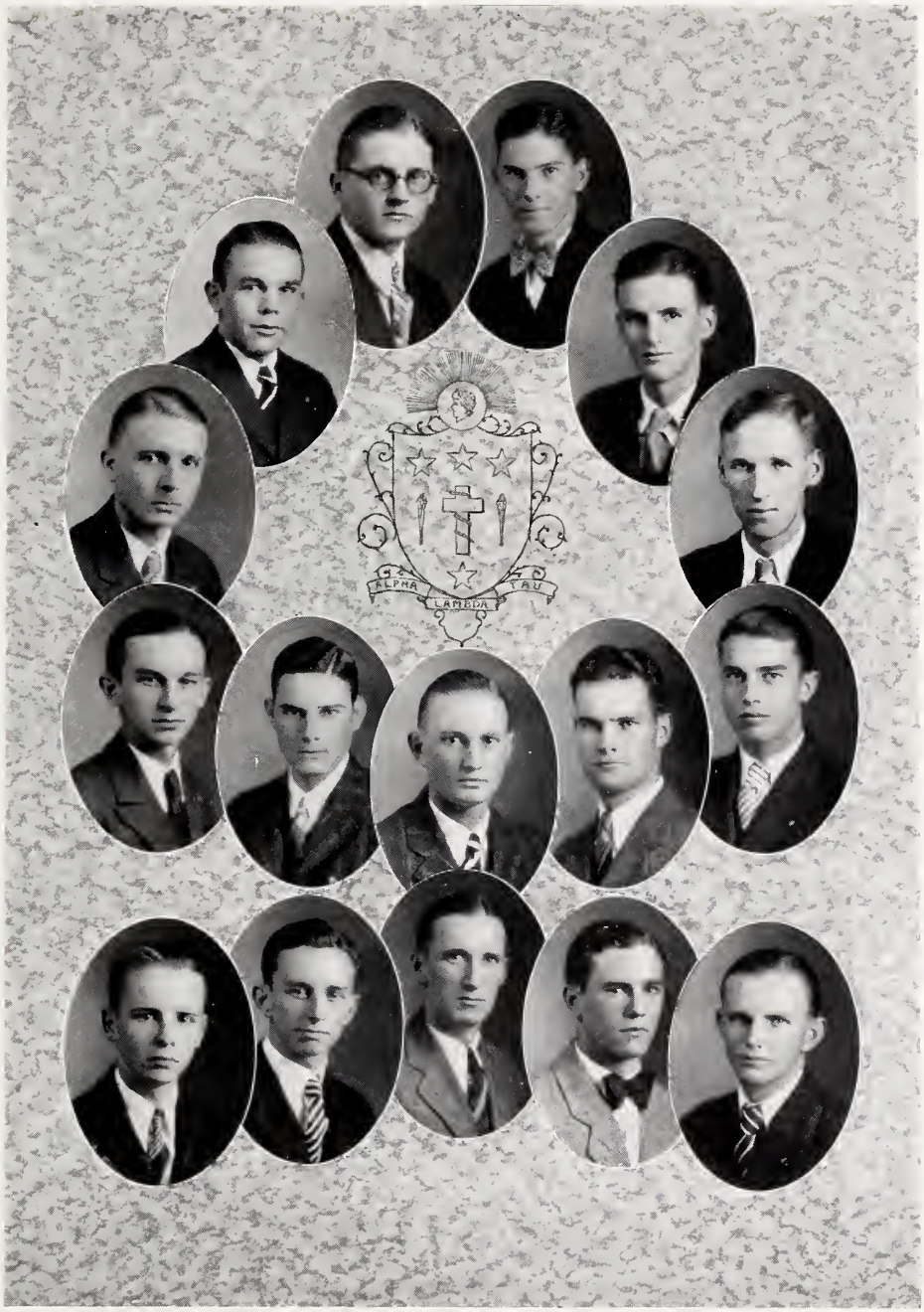
ALPHA
LAMBDA
TAU

Delta Sigma Phi

Psi Chapter

Delta Sigma Phi was founded at the College of the City of New York on December 10, 1899. Psi Chapter was established at Wofford on April 17, 1916.

Colors: White, Nile Green, and White

Flower: White Carnation

Fratres in Urbe

B. D. Alexander
K. S. Covington
O. T. Gallman
Ogden Geilfuss
Joe Hines
J. W. Jeffries
B. H. Lancaster
M. C. Pearson
Gordon Stallings

Fratres in Collegio

Seniors

Alex Fleming, Jr.
J. M. McLeod
I. T. Limehouse
V. M. Welch

Juniors

F. L. Parnell
J. W. Bagwell

Sophomores

P. S. Fooshe
A. P. Stockman
J. T. Thomason

Pledges

J. A. Bennett
Thomas Stringfield
William Anthony
J. H. Hamer, Jr.
Paul Pittman
J. G. McLeod
W. E. Harbeson

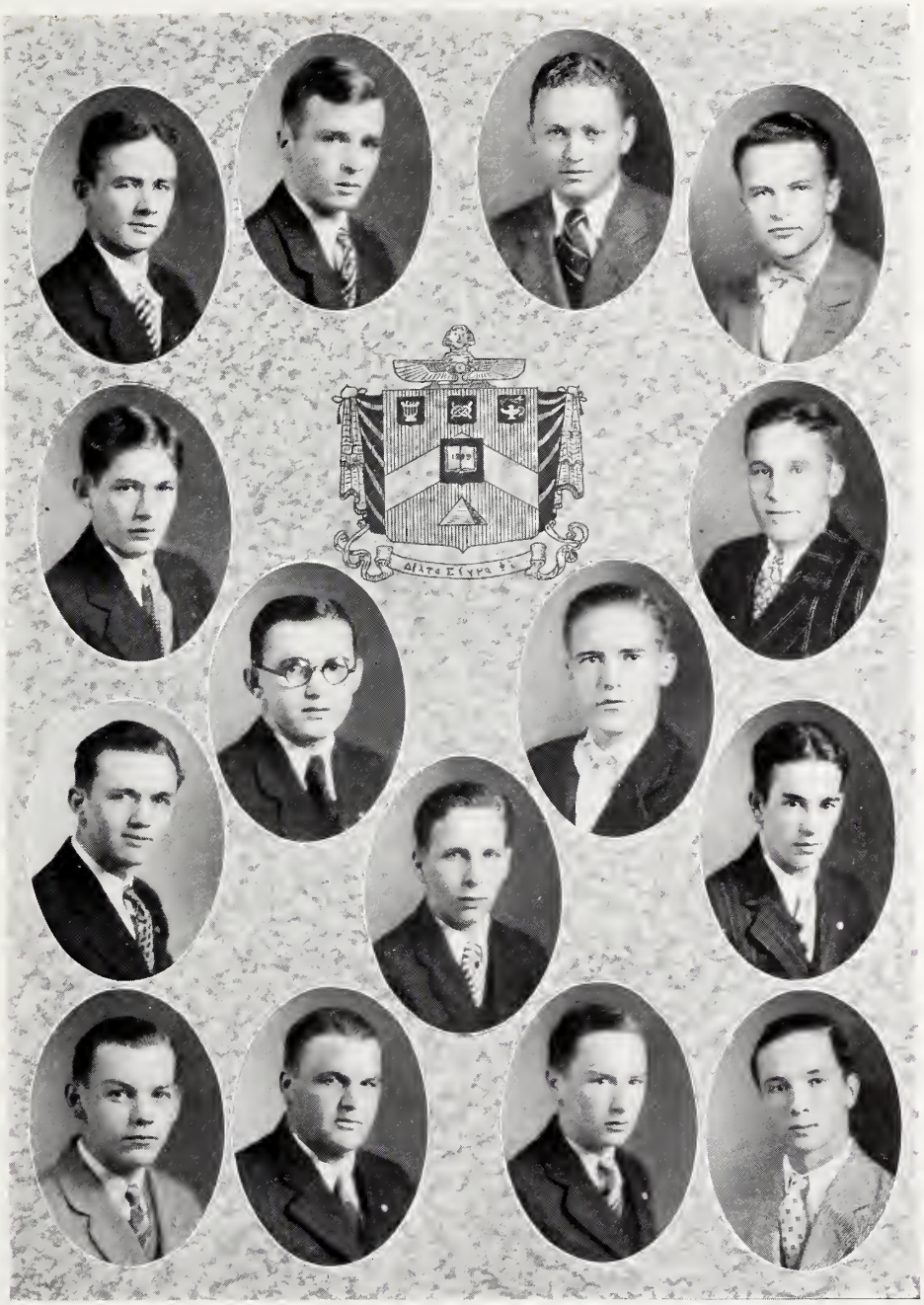

Theta Kappa Nu

South Carolina Alpha Chapter

Theta Kappa Nu was founded at Springfield, Mo., on June 19, 1924, by the amalgamation of eleven local societies. The South Carolina Alpha Chapter was established at Wofford on May 15, 1926.

Colors: Sable, Argent and Crimson

Flower: White Tudor Rose

Fratres in Urbe

J. H. Christopher
H. M. Cannon
Maxey Clyde
J. A. Dean
J. F. Drake
R. L. Fike
J. H. Fleming
Otis Poole

Fratres in Collegio

Seniors

C. M. Ferguson
Harold F. Harris
Sol I. George
Edwin L. Mellette

Juniors

A. G. Dickson
George W. Whisenhunt

Sophomores

R. T. Ross
Eugene Petty
L. L. Christopher
Frank M. Holmes

Pledges

Watson Painter
Leonard Murph

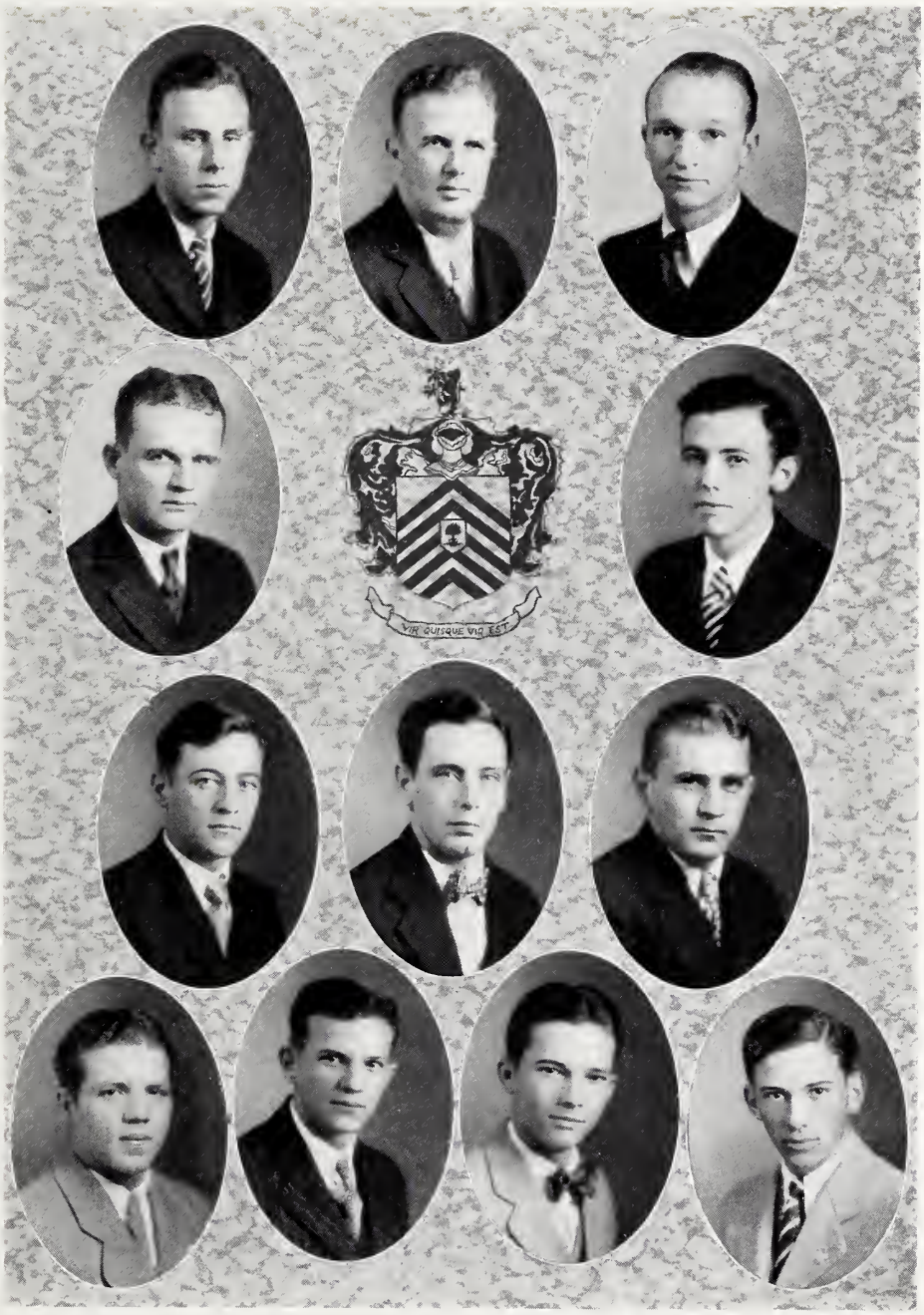
VIR QUISQUE VIR EST

Kappa Alpha

The Kappa Alpha Order was founded at Washington College (now Washington and Lee University) on December 21, 1865. The chapter at Wofford was founded in 1869 (February 23).

Colors: Crimson and Gold *Flowers:* Magnolia and Red Rose

Fratres in Urbe

J. O. Alderman
L. L. Allen
G. S. Brannon
W. J. Britton, Jr.
W. E. Burnett
A. S. Calvert
L. C. Cannon
C. H. Carlisle
Francis Carson
M. L. Cates
R. Z. Cates, Jr.
W. H. Clark
R. B. Cleveland
G. Cofield, Jr.
James Cofield
A. B. Copeland
F. H. Crews
R. L. Dargan
E. F. Moseley
J. W. Day
E. Z. Dozier
W. N. Duncan
C. K. Earle
J. E. Edwards
J. O. Erwin
J. M. Friday
W. W. Fielder
J. B. Floyd
L. A. Grier
S. G. Hammond
L. B. Haynes
B. M. Haynes
D. E. Hydrick
J. L. Jeffries
C. A. Jeffries
L. E. Jennings
B. Johnson
R. D. Hill
A. M. Law
H. A. Ligon, Jr.
W. P. Ligon
B. Manning
T. I. McGee
J. H. Montgomery
J. W. Montgomery
T. C. Montgomery
S. J. Nichols
C. L. O'Neale
C. L. O'Neale, Jr.
J. W. Page
L. W. Perrin
J. W. E. Prather
J. K. S. Ray
A. L. Rogers
W. A. Rogers
D. P. Sanders
A. O. Simpson
J. W. Simpson
L. W. Smith
J. Y. Smith
Y. W. Smith
C. F. Stickley
M. C. Stone
W. S. Thomason
T. R. Trimmier
K. H. Vaughan
R. D. Webb
Dick Williams
C. P. Wofford
A. A. Wright

Senior

P. Q. Dargan

Juniors

A. M. DuPre, Jr. E. M. McLeod

Sophomores

Johnson Hamer E. D. Hill E. B. McLeod W. P. Speight, Jr.

Pledges

J. Staples B. J. Pettis E. J. Dennis, Jr.

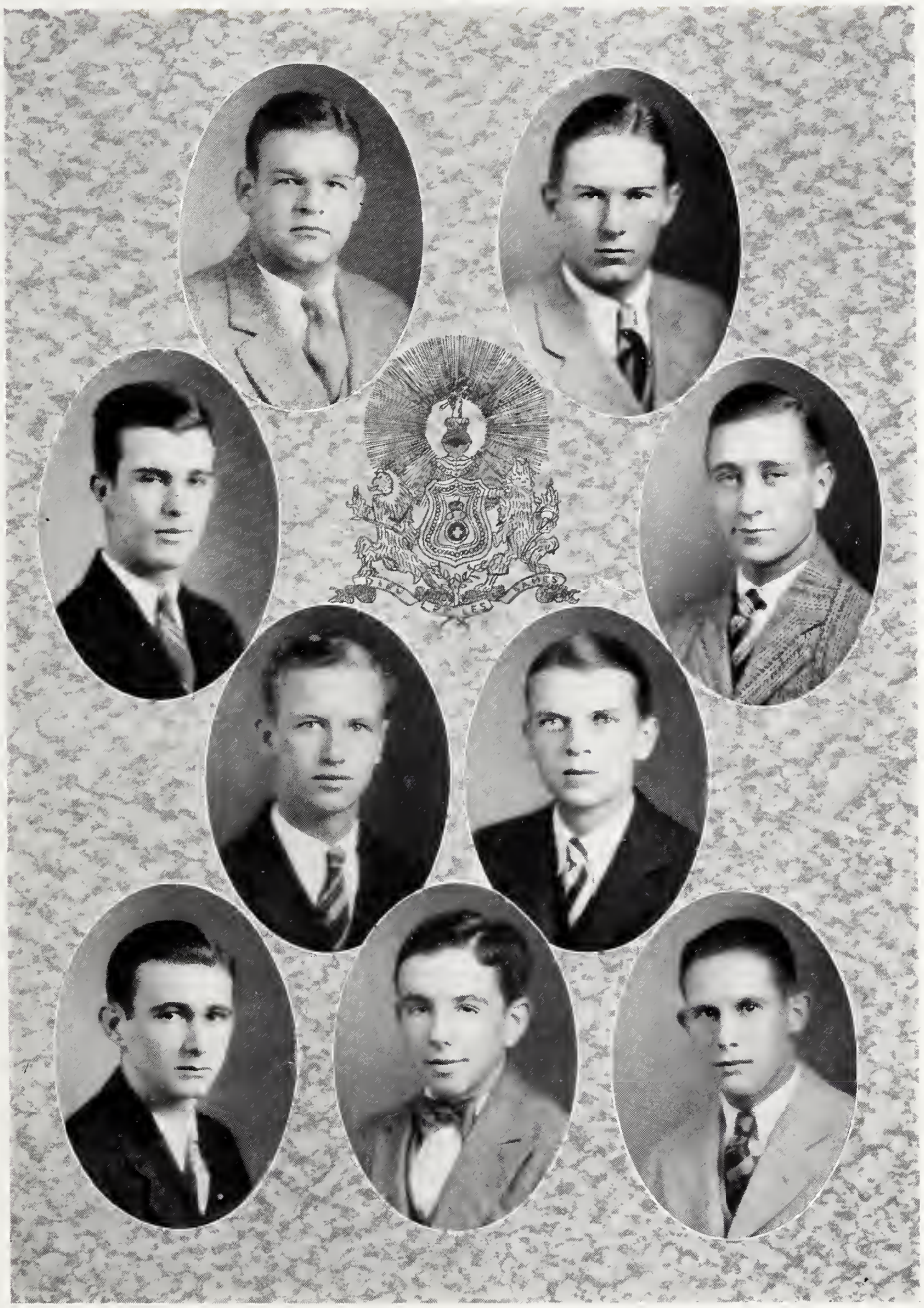

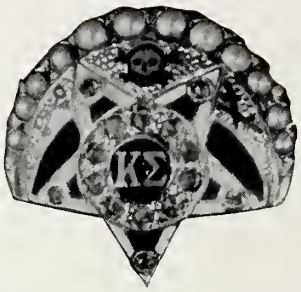

Kappa Sigma

Kappa Sigma was founded at the University of Virginia in 1867. The chapter at Wofford was re-established in 1917, after having been inactive for a number of years, due to anti-fraternity regulations.

Colors: Scarlet, White, and Emerald Green. *Flower:* Lily of the Valley

Fratres in Urbe

J. H. Anderson
Dr. H. S. Black
C. F. Calhoun
J. E. Crawford
R. L. Crutchfield
L. Estis
B. Floyd
E. C. Gilmore
P. G. Harris
H. E. Heintish, Jr.
O. L. Herring
H. W. Johnson
S. T. Lanham
B. C. Lankford
D. W. Lawton
O. W. Leonard
R. E. Leonard
B. Lyles
J. C. Trimmer
L. G. Osborne
L. C. Palmer
R. P. Pell
H. T. Shockley
M. K. Thackston
T. B. Thackston
W. L. Walker

Fratres in Collegio

Seniors

W. G. Muckenfuss
W. A. Owings
G. A. Stackhouse

Juniors

J. C. Gibson
R. W. Walker

Sophomores

G. W. Bethea
Shockley Hall
T. E. Jeffries
Gerald Michaux
T. R. Wolfe

Pledges

Harvey Hall
Alexander Adams
J. W. Gaddy
Frank Limehouse
Frank Kirkland

Α · Ε · Κ · Ε · Δ

Pi Kappa Phi

Pi Kappa Phi was founded at the College of Charleston, South Carolina, on December 10, 1904. Zeta Chapter was re-established on January 10, 1916, after having been inactive for several years due to anti-fraternity regulations.

Colors: Gold and White. *Flower:* Red Rose

Fratres in Urbe

J. C. Barry
G. W. Begg
Dr. O. C. Bennett
Paul Black
Bobo Burnett
J. J. Burnett, Jr.
H. B. Carlisle, Jr.
V. C. Earle
J. C. Freeman
W. S. Glenn, Jr.
J. D. Hamer
W. M. Holcombe
J. T. Hudson
J. D. Kerr, Jr.
J. C. Lanham
L. K. Leonard
J. O. Lindsay
G. W. McGee
W. J. McKay
C. A. Moss
Boyd Nash
Ed Nash
R. S. Owings
Paul Thomas
E. S. Tennent, Jr.
J. H. West
J. H. White
Dr. J. F. Busch
Wilton Garrison
Frank Gary
O. Landrum

Fratres in Collegio

Seniors

W. M. Allen
W. R. Drake, Jr.
M. S. Hudson
R. K. Johnson
S. G. Rivers
R. C. King
J. R. Owings
D. F. Patterson
J. C. Rogers

Juniors

J. E. Hood
H. L. Poole
J. A. McIntyre
A. M. McNeill
J. R. Mellette
J. W. Nash

Sophomores

W. A. Beal
T. L. King
H. P. Oates
J. W. Speake
B. A. Foster
L. A. Jackson
M. A. Owings
P. A. King
T. T. Taylor

Pledges

J. A. Cole, Jr.
D. H. Derrick
F. W. Fairey, Jr.
Edward Godfrey
E. D. Nesmith
E. E. Rivers

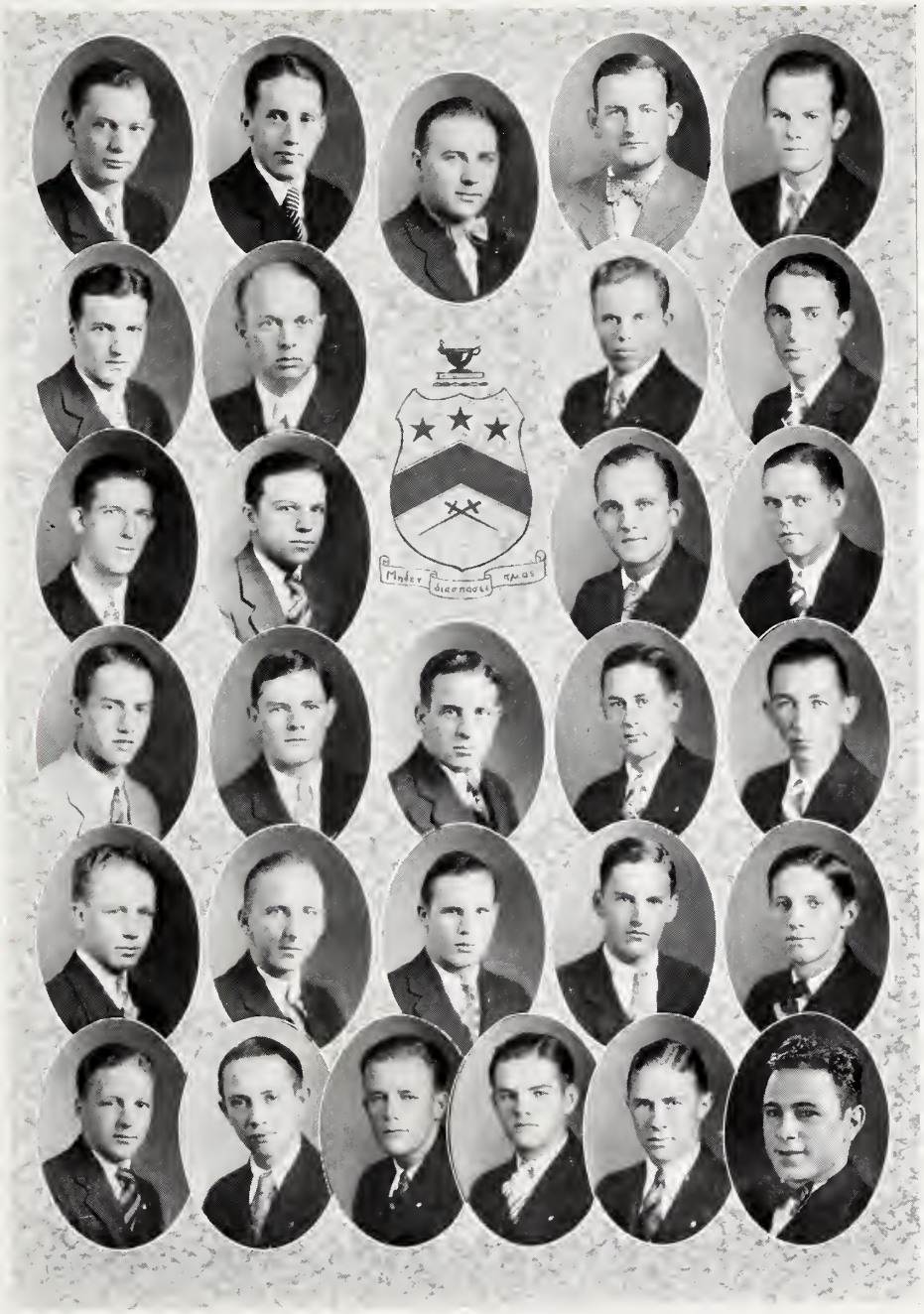
Under diademata

Sigma Alpha Epsilon

South Carolina Gamma Chapter

Sigma Alpha Epsilon was founded at the University of Alabama on March 9, 1856. South Carolina Gamma Chapter, after having been inactive for a number of years, due to anti-fraternity regulations, was re-established in 1923.

Colors: Gold and Purple. *Flower:* Violet.

Fratres in Urbe

C. W. Bostick
J. S. Bostick
L. K. Brice
J. C. Calhoun
W. K. Child
R. L. Collins
M. H. Daniel
T. H. Daniel
J. J. Gentry
C. P. Hammond
H. G. Haynes
G. C. Hill, Jr.
J. A. Law, Jr.
W. F. Klugh
J. W. Mansfield
J. D. Mills, Jr.
W. H. Morton
H. A. Wise

Fratres in Collegio

Seniors

E. L. Culler, Jr.
D. J. Jones
W. S. Law
J. M. Player
F. C. Roberts

Juniors

W. B. Adams
G. M. Dyson
J. C. Kennedy
J. M. Rothrock
R. W. Stokes
J. B. Taylor

Sophomores

M. C. Breeden
O. Z. Culler
J. B. Gibson, Jr.
S. B. Harper
H. W. Herbert
E. O. Horger
J. A. May
H. H. Neuffer
C. T. Smith
W. L. Watkins

Pledges

V. W. Brabham, Jr.
B. W. Crouch, Jr.
C. H. Humphries
J. M. Jackson
C. A. Kinney
S. D. Koon
G. H. Latimer
E. B. Liles
J. A. W. Moore
L. L. Ross
F. P. Tatum
J. A. Weatherly

Alpha Zeta Phi

Alpha Zeta Phi was founded at Wofford in November, 1924.

Colors: Blue and White. *Flower:* White Carnation

Fratres in Urbe

A. B. Cooley
L. K. Hudgens
D. L. King
E. C. Morgan
F. D. Padgett
A. L. Thompson

Fratres in Collegio

Seniors

J. O. Eidson
C. F. Gentry
C. H. Wannamaker
L. R. Sandel

Junior

C. A. Nelson

Sophomores

W. E. Henderson
A. E. Rushton
F. A. Troy

Pledges

J. A. Eidson
E. H. Thompson
S. B. Walker

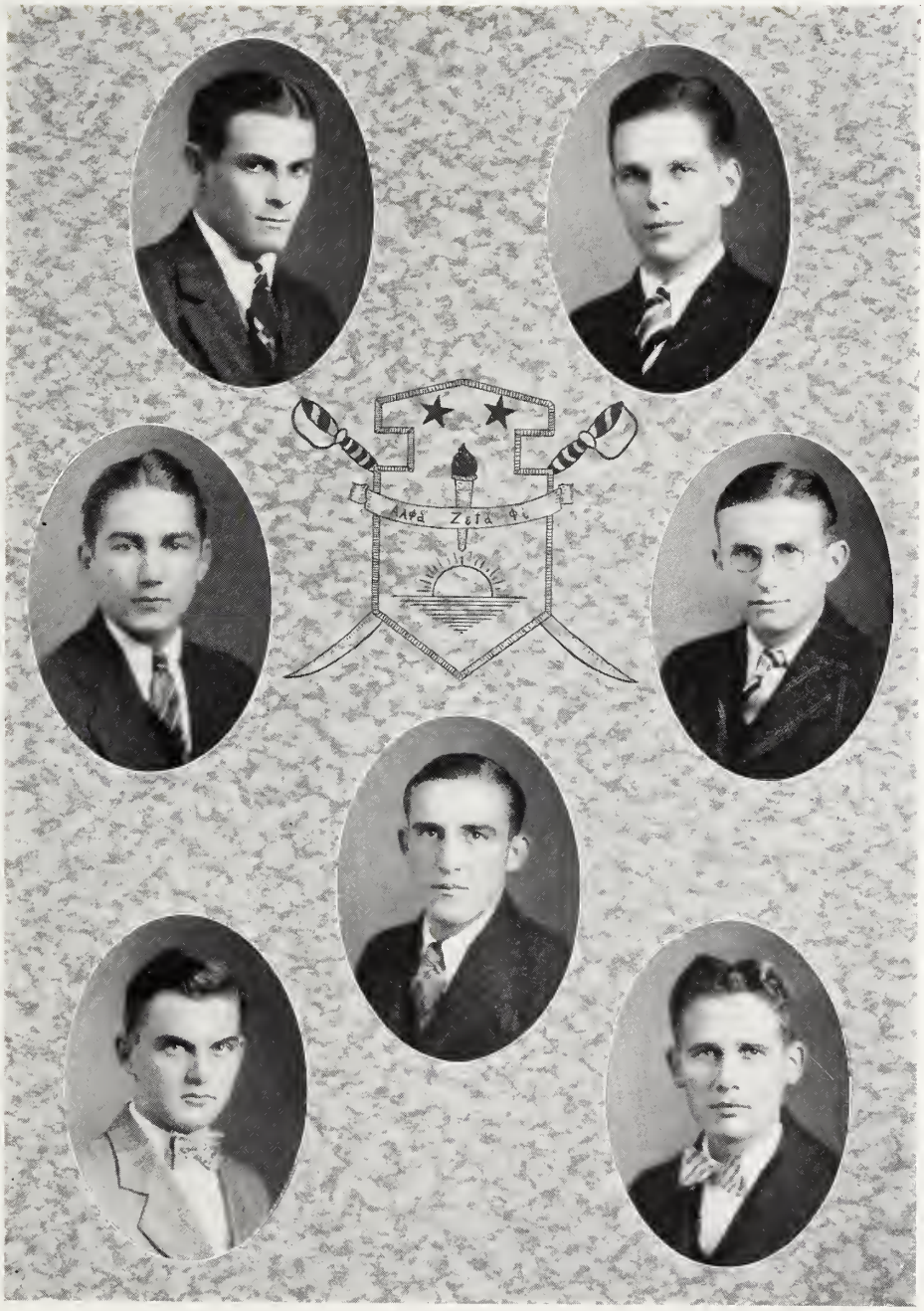
ΑΛΦΑ ΖΕΤΑ ΦΙ

Pan-Hellenic Council

Sigma Alpha Epsilon . . . . . J. M. Player, *Vice-President;* F. C. Roberts
Kappa Alpha . . . . . P. Q. Dargan; A. M. DuPre
Pi Kappa Phi . . . . . R. C. King, *Treasurer;* J. A. McIntyre
Delta Sigma Phi . . . . . J. M. McLeod; F. L. Parnell
Kappa Sigma . . . . . G. A. Stackhouse, *President;* R. W. D. Walker
Theta Kappa Nu . . . . . A. G. Dickson; C. M. Ferguson
Alpha Lambda Tau . . . . . D. A. Clyburn; L. Jones

Honorary Fraternities and Clubs

Pi Kappa Delta

Honorary Forensic Fraternity.

South Carolina Alpha Chapter

Founded at Ottawa University in 1912; one hundred nineteen chapters. Pi Kappa Delta is designed to stimulate progress in and promote the interest of intercollegiate forensic activities by encouraging a spirit of collegiate fellowship, co-operation and interest. Membership in the order is highly honorary, and is conferred only upon those effectively representing the college intercollegiate oratory or debate.

Fratres in Facultate

Dr. W. L. Pugh — Dr. D. D. Wallace

Fratres in Collegio

Seniors

D. F. Patterson — J. O. Eidson — F. C. Roberts
F. C. Hodges — T. W. Herbert — C. A. Plyler

Juniors

P. L. Edwards — R. A. Powell

Sophomores

A. M. Moseley — J. A. May — W. L. Watkins, Jr.

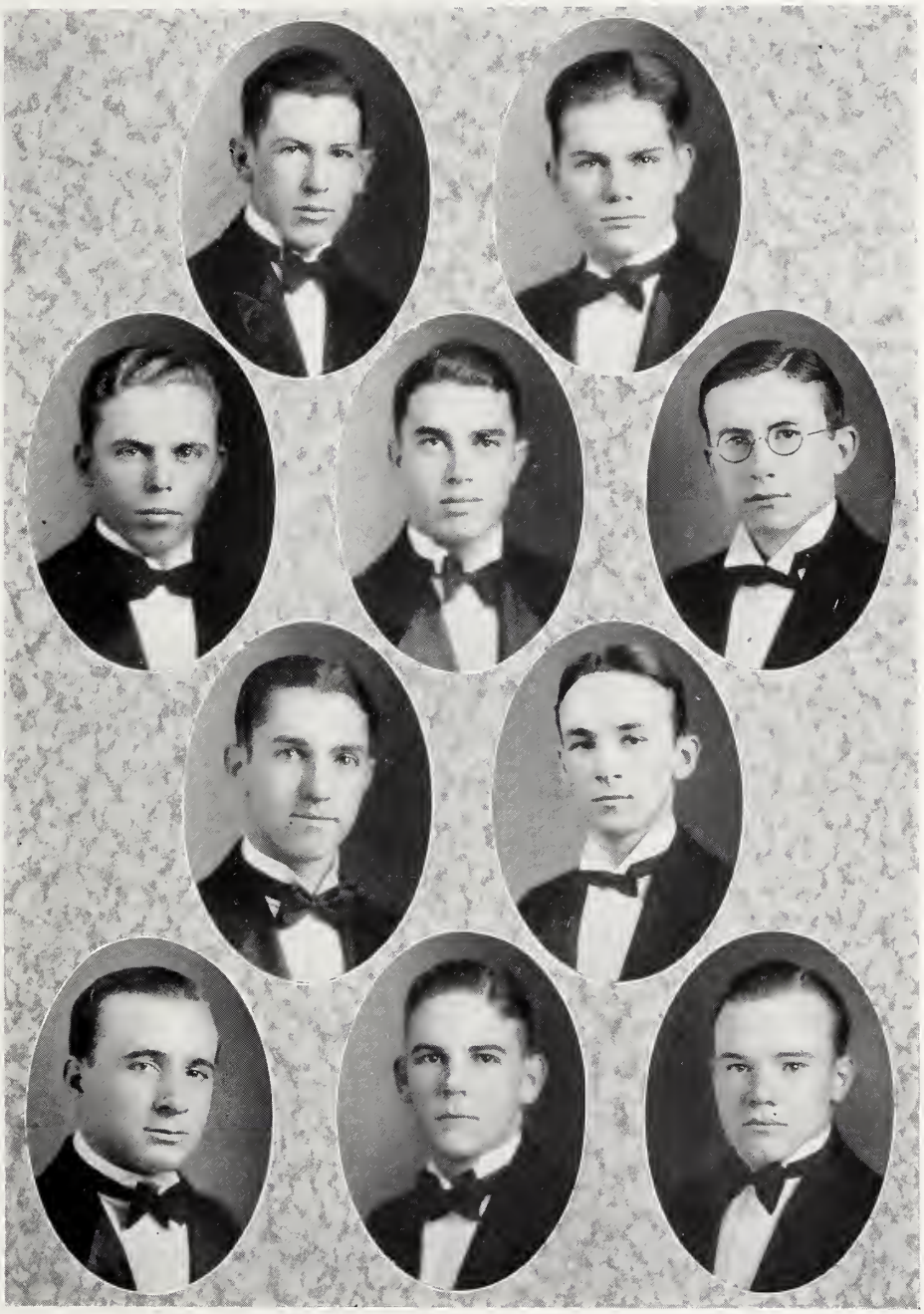

Blue Key

Blue Key is a national honorary fraternity which purposes to draw together, in each college or university where a chapter is located, the leaders of student life. The founders of the organization believe that such groups of leaders, unifying and relating the administration of all campus activities, are highly effective instruments of service.

THE TERRIER BOOSTERS, Wofford's chapter, claims its right to exist only on a basis of service to the College. The chapter, whose membership is limited to Juniors and Seniors not to exceed thirty-five in number, meets twice monthly at luncheon. Election to Blue Key is considered a signal honor.

Faculty Adviser

Dean A. M. DuPre

Honorary Members

Dr. H. N. Snyder
Dr. A. G. Rembert
Prof. W. C. Herbert

Personnel

Seniors

J. P. Carroll
D. A. Clyburn
E. L. Culler
P. Q. Dargan
J. O. Edwards
C. S. Finney
Alex Fleming
F. C. Hodges
J. F. Humphries
D. J. Jones
R. C. King
C. J. Lever
H. J. McCormack
J. M. McLeod
D. F. Patterson
J. M. Player
F. C. Roberts
G. A. Stackhouse

Juniors

A. M. DuPre
J. C. Kinnedy
F. L. Parnell
R. W. Stokes

International Relations Club

The International Relations Club, Wofford's only society to honor excellence in scholarship, was organized in 1922, the second of its kind in the South. The high standards raised by the local organization make membership the most desirable of campus honors. Maintenance of an average of 87½ throughout the college course is one qualification for membership in the club, which is limited to forty men. At its fortnightly meetings, subjects of international import are treated in well planned programs.

Personnel

D. A. Clyburn . . . . . *President*
H. M. Pegram . . . . . *Vice-President*
C. A. Plyler . . . . . *Recording Secretary*
R. W. Stokes . . . . . *Corresponding Secretary*
A. M. DuPre, Jr. . . . . *Treasurer*
D. J. Jones . . . . . *Chairman Executive Committee*

Seniors

J. F. Humphries
A. L. Allen
H. A. Allen
F. E. Cronenberg
P. Q. Dargan
T. W. Herbert
F. C. Hodges
J. W. Lineberger
H. J. McCormack
F. C. Roberts
T. T. Traywick

Juniors

B. L. Scoggins
R. W. Stokes
A. M. DuPre, Jr.

Sophomores

B. A. Foster
J. B. Gibson
B. S. Hall
S. B. Harper
A. M. Moseley
M. A. Owings
W. L. Watkins

Honorary Members

Prof. J. W. Harris
Dean A. M. DuPre
Prof. C. S. Pettis
Dr. C. C. Norton
Dr. H. N. Snyder
Dr. A. M. Trawick
Dr. D. D. Wallace

Sigma Upsilon

Honorary Literary Fraternity

Sigma Upsilon is a national organization consisting of thirty-five local literary clubs in colleges and universities throughout the country. Each club retains its local name as its chapter designation, but through the national organizations receives the benefit of affiliation with the other chapters.

Members are chosen from the Junior and Senior classes, and are men who have shown an interest in and aptitude for literary production. The organization aims at banding together in a brotherhood the men whose common interests center around literature for mutual help and for the purpose of developing a greater interest in literature on the campus.

Canterbury Chapter

Fratres in Facultate

Prof. C. C. Norton — Dr. W. L. Pugh — Dr. H. N. Snyder

Fratres in Collegio

Seniors

A. L. Allen
W. G. Muckenfuss
H. M. Pegram
T. F. Wright
J. P. Carroll
H. J. McCormack
J. H. Berry

Junior

J. C. Otts

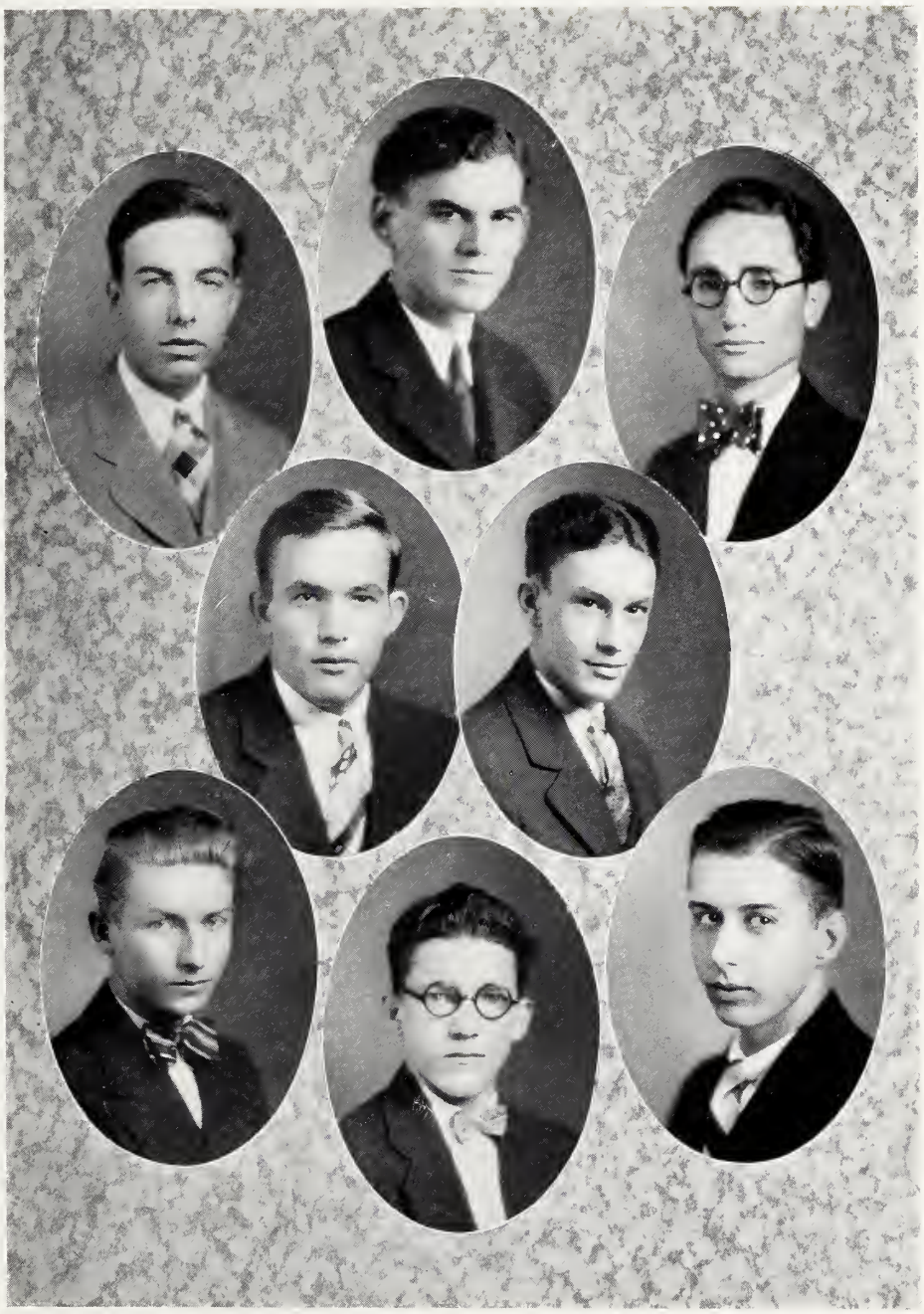

Chi Beta Phi

Honorary Scientific

Theta Chapter

Chi Beta Phi is a national honorary scientific fraternity, having chapters in various institutions throughout the United States. Theta Chapter was installed at Wofford on May 23, 1925. The objects of the fraternity are to reward men for good scholarship in the Department of Science, to keep its members in touch with the advancement in this field, and to stimulate the spirit of research in scientific thought among undergraduates. Theta Chapter holds regular bi-weekly meetings, at which programs are rendered by the members. The program regularly consists of: (1) A report on current scientific topics; (2) A critical treatment of some important subject; and (3) A general discussion in which all members take part. A high qualification for membership is maintained.

Personnel

M. S. Hudson . . . . . *President*
C. H. Wannamaker . . . . . *Vice-President*
C. S. Finney . . . . . *Recording Secretary*
H. M. Pegram . . . . . *Corresponding Secretary*
T. W. Herbert . . . . . *Treasurer*

Seniors

J. O. Edwards — H. J. McCormack — G. A. Brown

Junior

R. R. Ezell — P. L. Edwards — H. M. Felder, Jr.
S. T. D. Lancaster

Beta Pi Theta

Honorary French Fraternity

Theta Rho Chapter

Beta Pi Theta is a national honorary fraternity having chapters in various institutions throughout the United States. Theta Rho Chapter of Beta Pi Theta was installed at Wofford on March 28, 1927. The purpose of the fraternity is to organize representative men and women in universities and colleges who will, by travel, study, conversation, interest, influence, and ability, advance things cultural in America; who will maintain the highest scholarship and literary standards; who will encourage consecration to social service and the highest ideals of a liberal education, and who will recognize and award merit in productive French literature.

Membership in the fraternity is highly honorary and is conferred only on those who have general scholarship of a grade above the average.

Fratres in Facultate

Prof. J. L. Salmon

Seniors

J. H. Berry W. G. Gambrell J. F. Humphries H. J. McCormack H. M. Pegram

Juniors

H. M. Felder J. T. Poole R. H. Montgomery J. C. Otts
J. E. Harbin R. W. Stokes T. C. Bruce S. A. Thomas

Sophomores

J. B. Gibson J. M. Parham Robert Henry

Deutscher Verein

Motto: Ohne Fleisz kein Preis. *Farben:* Schwarz, Rot und Gold

Zweck: Der Verein verfolgt den Zweck, die Bekanntschaft mit der deutschen Sprache und Literatur unter den Mitgliedern zu fordern.

Beamte des Vereins

J. O. Eidson . . . . . *Vorsitzender*
J. L. Gilstrap . . . . . *Stellvertreter des Vorsitzender*
J. V. DuBose . . . . . *Schriftfuhrer*
H. M. Felder . . . . . *Kassenwart*

Mitglieder

A. Bennett
Carlisle Bethea
T. C. Bruce
J. A. Chiles
P. L. Edwards
J. L. Floyd
B. S. Hall
L. C. Harrelson
T. W. Herbert
J. E. Hood
W. M. Miller
R. H. Montgomery
M. A. Owings
J. T. Poole
S. A. Thomas
T. B. Thrailkill
F. A. Troy
T. F. Wright

Scabbard and Blade

The National Society of Scabbard and Blade was founded at the University of Wisconsin in 1904, and now has sixty-six active chapters; Company M, Sixth Regiment, was established at Wofford on May 19, 1928.

Colors: Red, White and Blue

Publication: "The Scabbard and Blade"

PERSONNEL

J. M. PLAYER . . . . . Captain *(President)*
J. M. MCLEOD . . . . . First Lieutenant *(Vice-President)*
R. C. KING . . . . . Second Lieutenant *(Treasurer)*
D. J. JONES . . . . . First Sergeant *(Secretary)*

CAPTAIN D. C. SMITH
CAPTAIN H. L. HAGEN
G. A. STACKHOUSE
F. C. HODGES

Christian Fellowship Club

Our greatest desire is to be Christian men. We seek no honors, we refuse none.

Officers

J. W. Tomlinson . . . . . *President*
W. W. Pendleton . . . . . *Vice-President*
A. C. Glenn . . . . . *Secretary-Treasurer*

Members

S.M. Atkinson
J. B. Bennett
M. E. Derrick
C. F. DuBose, Jr.
G. S. Duffie
H. M. Felder
E. H. Gibson
O. L. Hardwick
J. W. Lineberger
J. D. Reese
L. C. Turbeville
R. H. Taylor
T. M. Godbold
D. E. James
H. L. Spell
J. H. Lamb
C. E. Hill
J. O. Eidson

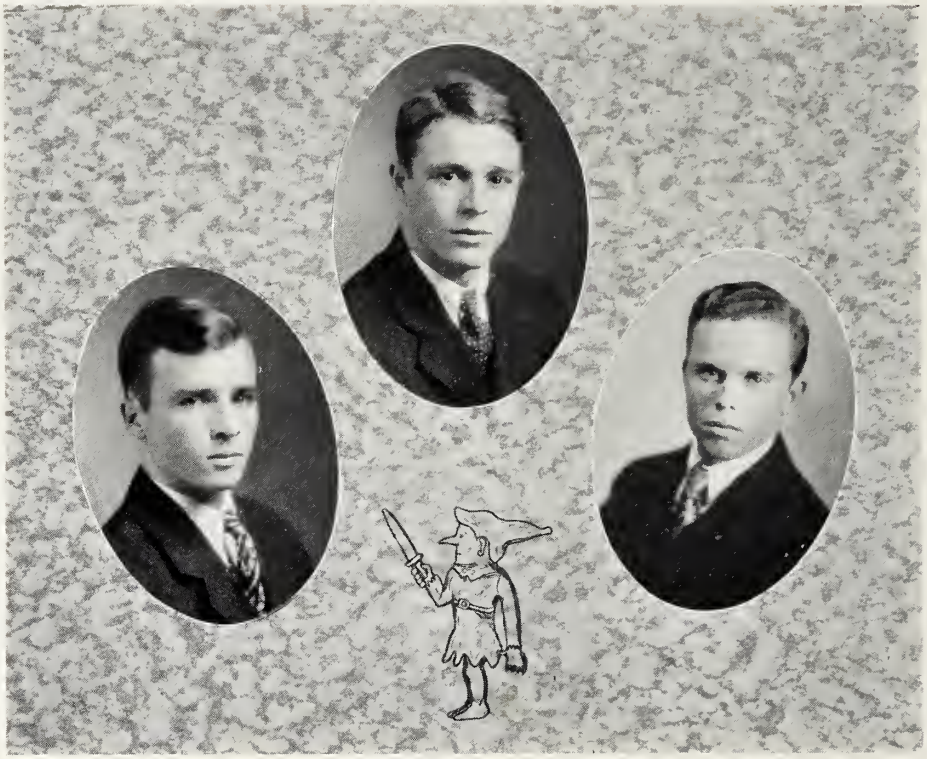

D. J. Jones

J. M. McLeod

D. F. Patterson

Senior Order of Gnomes

"The purpose of this organization shall be to gather together the most prominent and influential members of the Senior Class, and to establish a goal for underclassmen which may be attained only by consecration to those things which make students of the highest caliber."—Article II of the Constitution.

Activities

The Bohemian and Student Activities

A DISTINCTION is sometimes made between college work and student activities, that is, between the courses in the curriculum required of students and those interests to which students voluntarily give their attention. Such a distinction may be useful for describing the whole of college life, but practically, when all that a student may get from the College process is considered, there is no need of making a distinction between College work and student activities. Together they furnish the opportunity for growth through characteristic self-expression, and thus give to each a chance to relate himself in a practical way, with others of like mind, to those interests that make a specially vital appeal to him.

It is well, therefore, that these interests are varied—religious, literary, debating and oratory, scientific, dramatic, musical, political, and athletic—and that they are organized. Few men there are that have any particular interest in all of them, and fewer still are those who feel the call of none of them. He is a strange human being who can see groups of his fellow students organizing themselves around these major activities of the College Campus without wanting to share with them his own personal interest in some one or more of them. And when he does so share in an intelligent way, he is contributing to the developing and enriching of his own personality as well as that of others. From this standpoint "student activities," rightly understood and used, are an essential element in the great process of helping students to educate themselves.

The College Annual, the Bohemian, to be specific, itself one important activity, is a record of them all, a picture of college life for one year in terms of the various organizations through which special groups have expressed their interest and leadership. It is, therefore, a sort of summarized view of what the students themselves did in the way of making the whole life of the Campus a possible source of genuine enrichment. In a true sense, the Bohemian is thus history, and its value is in how faithfully it has kept the record of the year, and in how wisely it has interpreted the worth and meaning of the activities of the Campus.

HENRY N. SNYDER

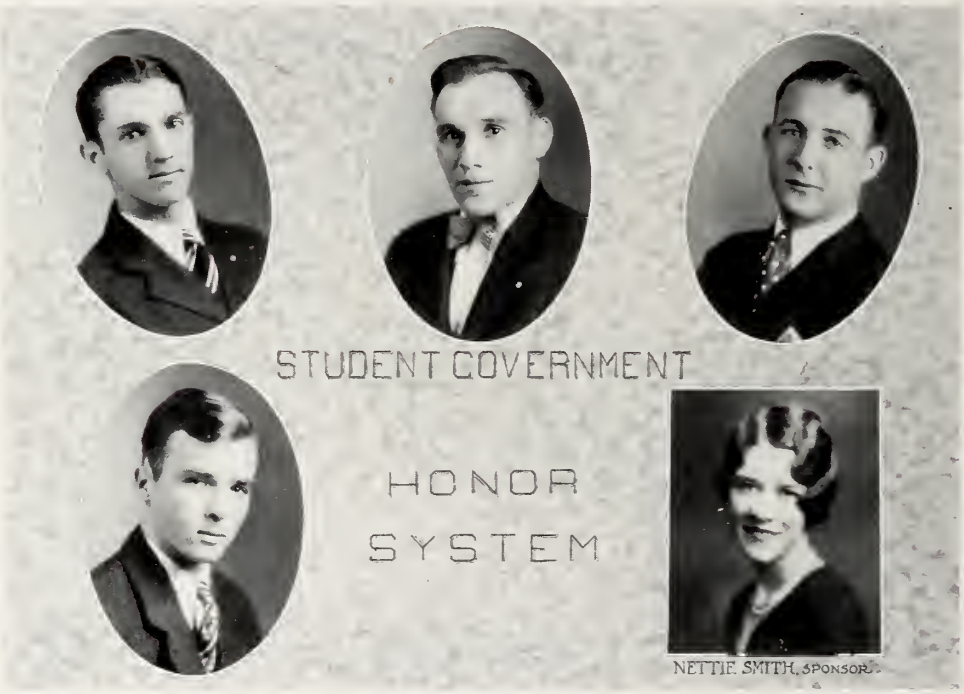

Under a new constitution, adopted in the spring of 1926, the executive and judicial functions of the Student Government are embodied in the Student Council, an ex-officio group of nine men made up of the president of the Honor System, the vice-president, secretary, and treasurer of the Student Body, and the president of the Senior, Junior, Sophomore, and Freshman Classes.

It is the duty of the Student Council to try all cases involving question of honor, to call and preside over elections of class and Student Body officers, and to attend to that part of the business of the Student Body which cannot be transacted at the monthly mass meetings.

The Council meets weekly to consider questions of interest to the Student Body. The limited size, and democracy of election of this group contribute to its efficiency and representative character.

C. J. Lever . . . . . *President Student Body*
Mary Louise Lever . . . . . *Sponsor for Student Body*
R. C. King . . . . . *Vice-President Student Body*
J. M. McLeod . . . . . *President Honor System*
Nettie Smith . . . . . *Sponsor for Honor System*
F. C. Roberts . . . . . *Secretary Student Body*
J. F. Humphries . . . . . *Treasurer Student Body*
D. F. Patterson . . . . . *President Senior Class*
A. M. DuPre . . . . . *President Junior Class*
W. L. Watkins . . . . . *President Sophomore Class*
C. H. Humphries . . . . . *President Freshman Class*

STUDENT COUNCIL
MARY LOUISE LEVER,
SPONSOR

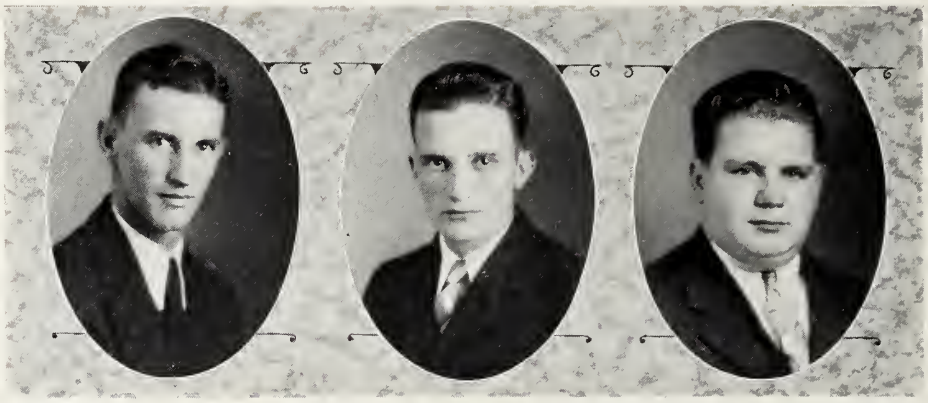

Carlisle Hall Executive Committee

First Term

C. H. Chewning . . . . . *President* F. E. Cronenberg . . . . . *Vice-President*
O. M. Moore . . . . *Secretary-Treasurer*

T. T. Traywick
F. C. Hodges
C. J. Lever
J. W. Ballentine
S. G. Rivers
E. M. Henderson

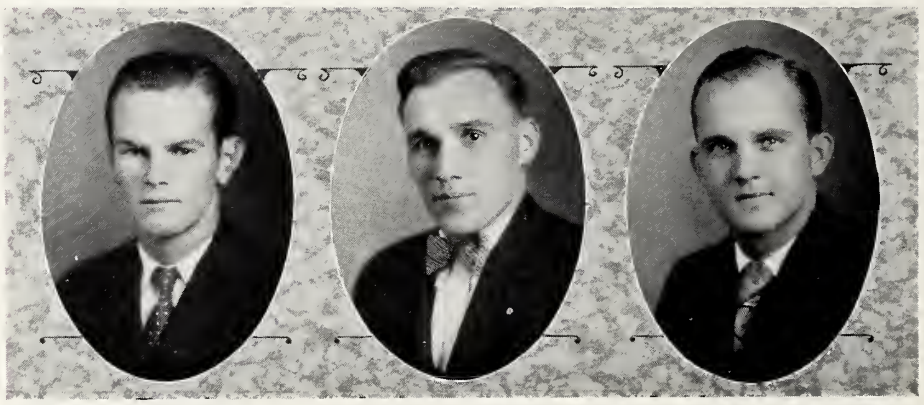

Carlisle Hall Executive Committee

Second Term

C. J. Lever . . . . . *President* S. G. Rivers . . . . . *Vice-President*
J. R. Mellette . . . . *Secretary-Treasurer*

B. L. Culler
F. C. Roberts
D. F. Patterson
A. M. McNeill
E. L. Mellette
G. M. Smith

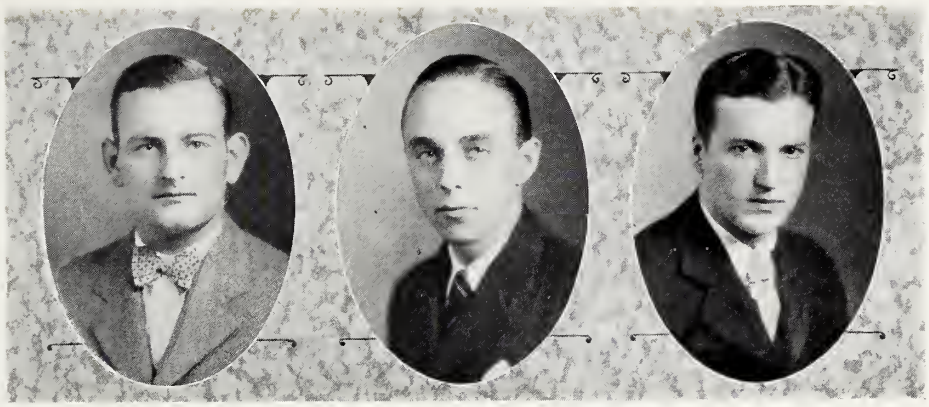

Snyder Hall Executive Committee

First Term

E. L. Culler . . . . . *President* R. C. King . . . . . *Vice-President*
R. K. Johnson . . . . *Secretary-Treasurer*

W. B. Adams
J. A. May
A. Bennett
D. J. Jones
P. A. King
A. P. Stockman

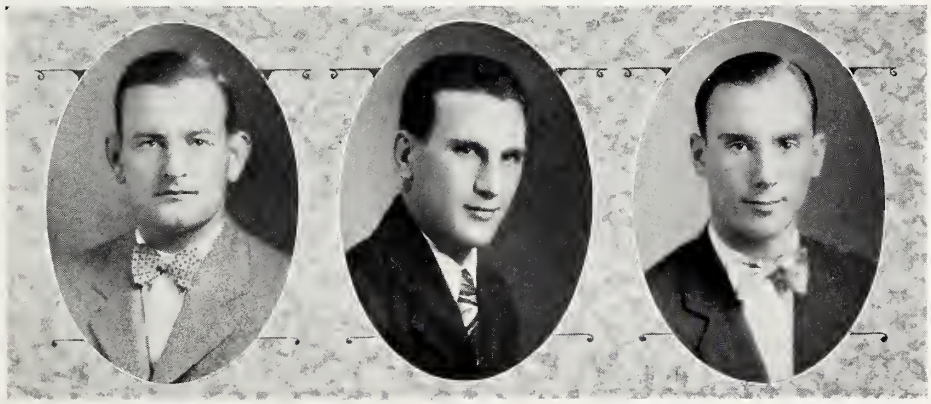

Snyder Hall Executive Committee

Second Term

C. S. Finney . . . . . *President* R. C. King . . . . . *Vice-President*
J. L. Tyner . . . . . *Secretary-Treasurer*

C. E. Hill
C. D. McMillin
J. C. Rogers
G. E. Stroman
T. L. King
E. O. Horger, Jr.

REBECCA YOUNGBLOOD, SPONSOR

The Young Men's Christian Association

J. F. Humphries . . . . . *President*
S. M. Atkinson . . . . . *Vice-President*
B. L. Scoggins . . . . . *Secretary*
F. C. Roberts . . . . . *Treasurer*

Committee Chairmen

J. W. Lineberger . . . . . *Devotional Activities*
D. A. Clyburn . . . . . *Service Activities*
C. F. DuBose . . . . . *Building Activities*
D. F. Patterson . . . . . *Handbook*
D. E. James . . . . . *Speaker*
C. E. Hill . . . . . *Speaker*

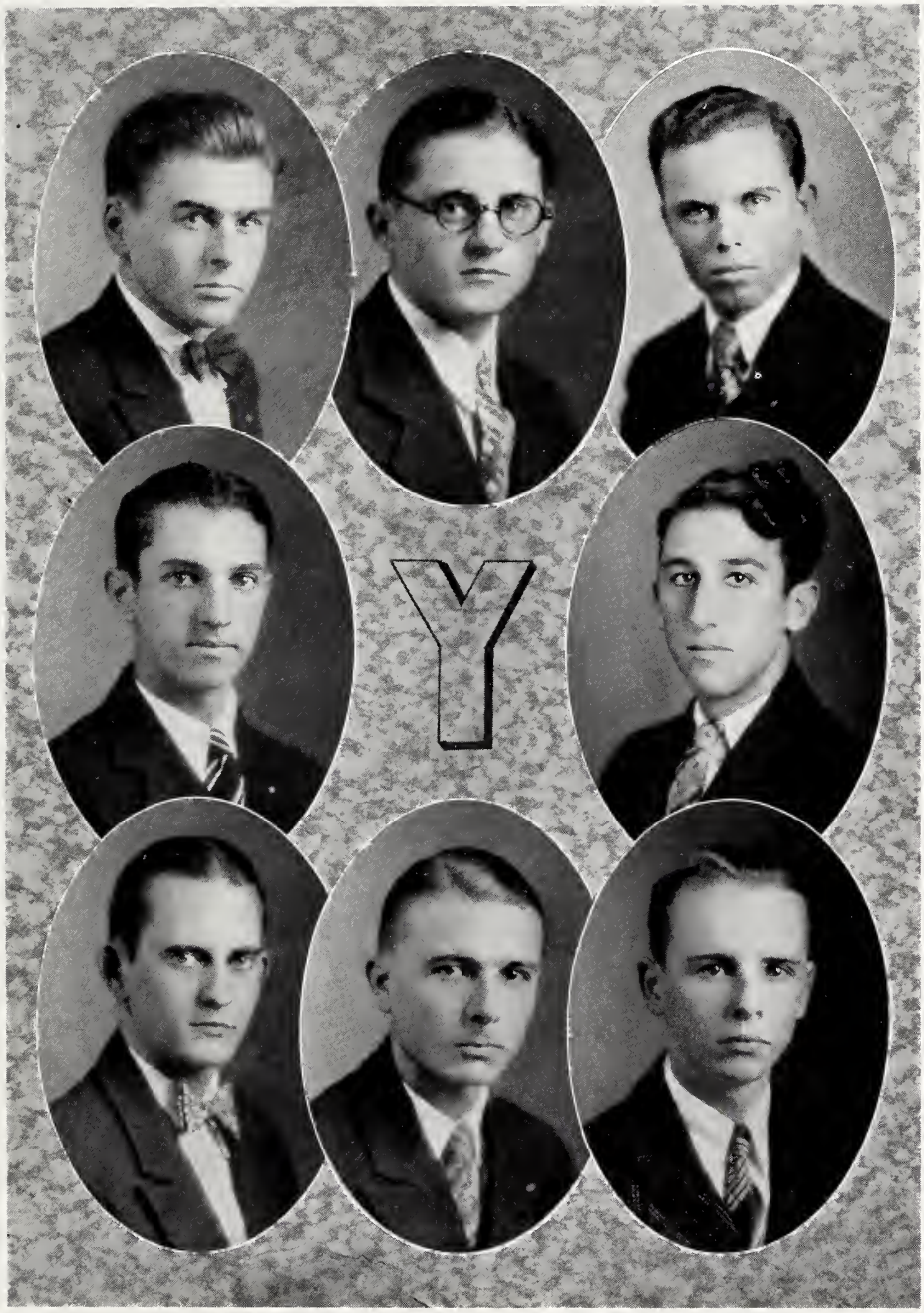
Y

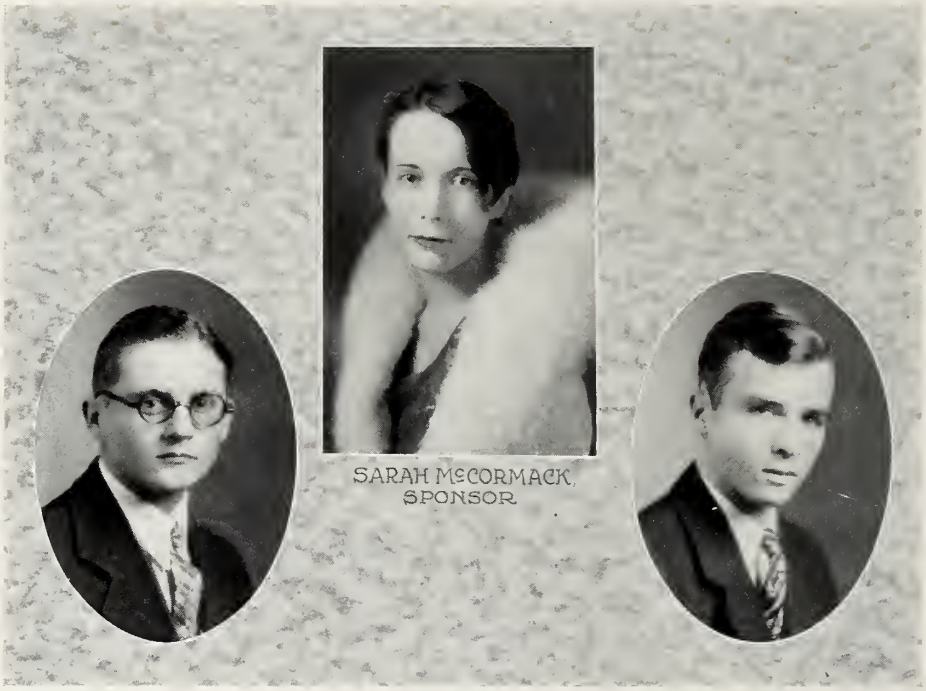

The 1929 Bohemian

Year Book of Wofford College

VOLUME XXII, 1929

STAFF

D. A. CLYBURN . . . . . *Editor-in-Chief*
J. M. McLEOD . . . . . *Business Manager*
P. Q. DARGAN . . . . . *Advertising Manager*
F. E. CRONENBERG . . . . . *Athletic Editor*
R. C. KING . . . . . *Photograph Editor*
T. T. TRAYWICK . . . *Assistant Photograph Editor*
J. F. HUMPHRIES . . . . . *Organizations Editor*
H. J. McCORMACK . . . . . *Art Editor*
D. F. PATTERSON . . . . . *Senior Section Editor*
D. J. JONES . . . . . *Feature Editor*
G. A. STACKHOUSE . . . . . *Feature Editor*
J. P. CARROLL . . . . . *Feature Editor*
R. W. STOKES . . . . . *Assistant Editor-in-Chief*
J. B. TAYLOR . . . . . *Assistant Business Manager*

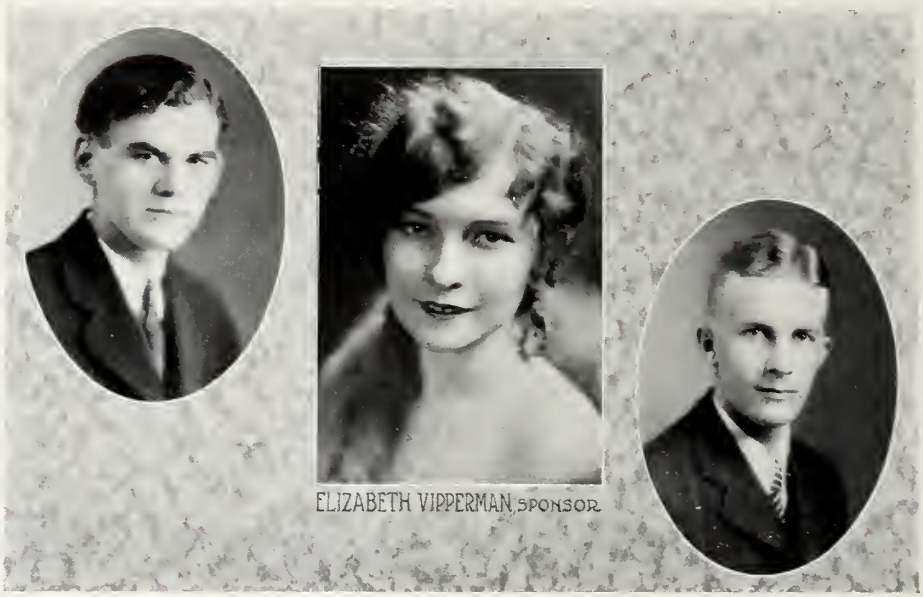

Wofford College Journal

Monthly Publication

Established, 1889

STAFF

JAMES P. CARROLL . . . . . *Editor-in-Chief*
ALBERT L. ALLEN . . . . . *Exchange Editor*
E. L. CULLER . . . . . *Literary Editor*
J. H. BERRY . . . . . *Literary Editor*
HOWARD PEGRAM . . . . . *Literary Editor*
G. A. STACKHOUSE . . . . . *Business Manager*
J. O. EIDSON . . . . . *Advertising Manager*
D. E. JAMES . . . . . *Assistant Advertising Manager*
C. H. WANNAMAKER . . . . . *Circulation Manager*

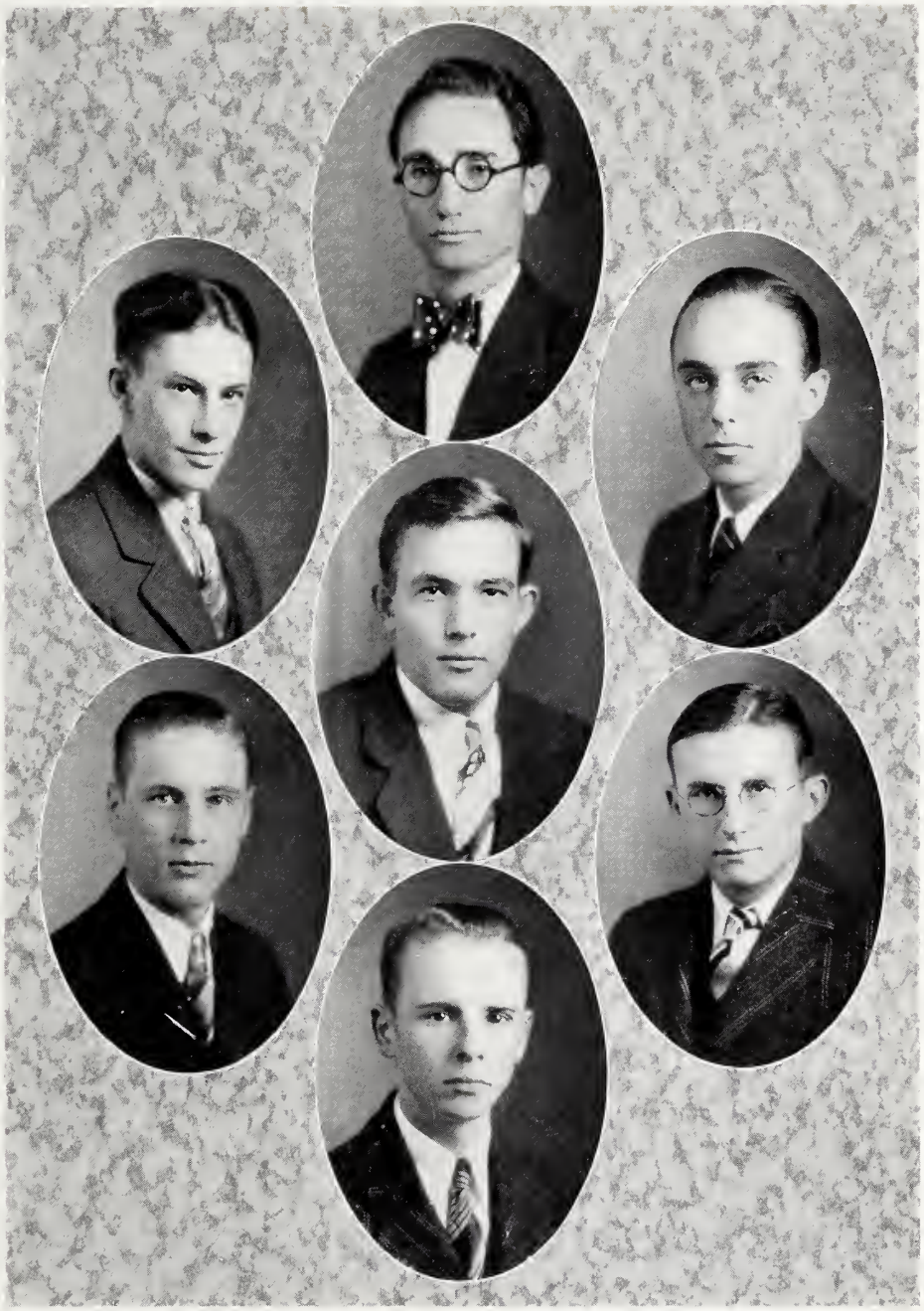

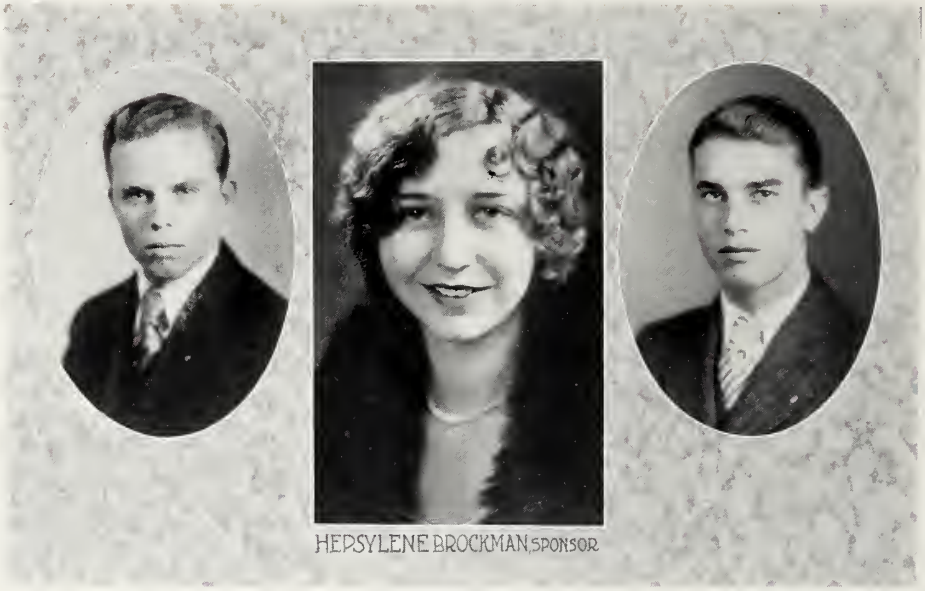

The Old Gold and Black

Weekly Publication

STAFF

Editorial Department

D. F. PATTERSON, *Editor-in-Chief*

T. W. HERBERT . *Assistant Editor-in-Chief*
HOWARD PEGRAM . . . . *Associate Editor*
F. C. ROBERTS . . . . . *News Editor*
S. M. ATKINSON . . . . . *Alumni Editor*
F. E. CRONENBERG . . . . *Athletic Editor*
R. C. KING . . . *Assistant Athletic Editor*
A. M. DUPRE, JR. . *Assistant Athletic Editor*
B. L. SCOGGINS . . . . . *Exchange Editor*

Business Department

C. A. PLYLER, *Business Manager*

R. A. POWELL . *Assistant Business Manager*
LEGRAND JONES . . . *Circulation Manager*
S. I. GEORGE . *Assistant Circulation Manager*
C. J. LEVER . *Assistant Circulation Manager*

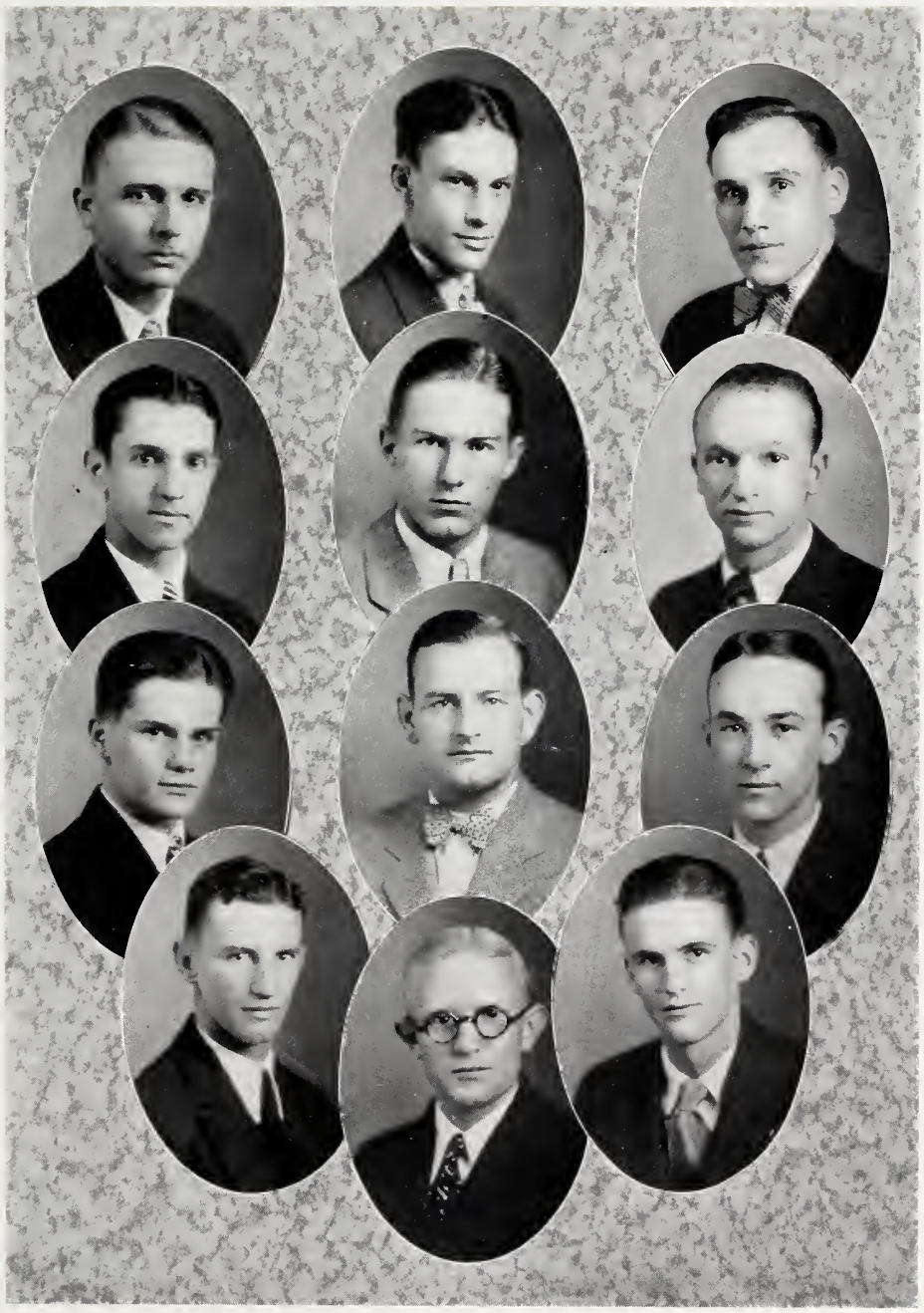

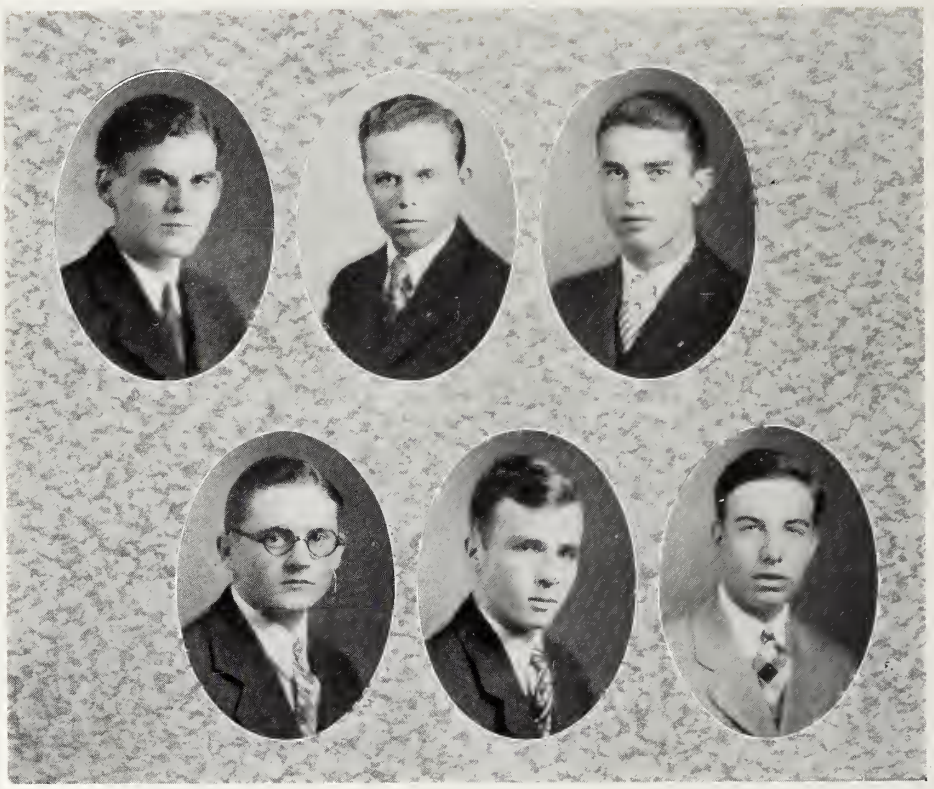

Press Bureau

"There shall be a Press Bureau composed of all the members of the staffs of the various publications. It shall be the official news-distributing agency of the campus."—Article VI, Section 2, Student Body Constitution.

Officers

D. F. Patterson . . . . . *President*
James P. Carroll . . . . . *Vice-President*
C. A. Plyler . . . . . *Secretary-Treasurer*

Executive Committee

D. A. Clyburn — J. M. McLeod — H. J. McCormack

LYCEUM COMMITTEE

F. C. HODGES
R. C. KING
PROF. J. A. GAMEWELL
D. J. JONES
F. C. ROBERTS
J. M. MCLEOD
A. M. DUPRE, JR.

The Lyceum

The Lyceum at Wofford ranks among the best in the South. It furnishes the opportunity to the students of hearing men who loom large in the public eye as leaders of both thought and action. It has been of great service to the students in refining their taste and broadening their interests.

During the thirty years of its existence the Lyceum has brought to Spartanburg Lyman Abbott, Woodrow Wilson, Henry Van Dyke, William Jennings Bryan, Booker T. Washington, Lorado Taft, Champ Clark, Montraville M. Wood, Lew Sarett, Charlie Paddock, Mrs. Nellie Tayloe Ross and a number of others of national reputation.

A student committee is elected annually by the student body to co-operate with the faculty manager, Professor J. A. Gamewell, in arranging the program and performances.

Calhoun Literary Society

First Term

G. A. Stackhouse . . . . . *President*
E. L. Culler . . . . . *Vice-President*
J. M. McLeod . . . . . *First Critic*
P. Q. Dargan . . . . . *Second Critic*
J. C. Kennedy . . . . . *First Censor*
W. B. Adams . . . . . *Second Censor*
E. L. Mellette . . . . *Recording Secretary*
T. R. Wolfe . . . *Corresponding Secretary*
A. M. DuPre, Jr. . . . . *Treasurer*

Second Term

E. L. Culler . . . . . *President*
P. Q. Dargan . . . . . *Vice-President*
G. A. Stackhouse . . . . . *First Critic*
J. C. Kennedy . . . . . *Second Critic*
J. C. Rogers . . . . . *First Censor*
H. H. Neuffer . . . . . *Second Censor*
W. B. Adams . . . . *Recording Secretary*
E. M. McLeod . . *Corresponding Secretary*
A. M. DuPre, Jr. . . . . *Treasurer*

Third Term

P. Q. Dargan . . . . . *President*
J. M. McLeod . . . . . *Vice-President*
G. A. Stackhouse . . . . . *First Critic*
J. C. Rogers . . . . . *Second Critic*
W. R. Drake, Jr. . . . . *First Censor*
O. Z. Culler . . . . . *Second Censor*
W. B. Adams . . . . *Recording Secretary*
P. A. King . . . . *Corresponding Secretary*
A. M. DuPre, Jr. . . . . *Treasurer*

Fourth Term

J. C. Rogers . . . . . *President*
J. M. McLeod . . . . . *Vice-President*
E. L. Culler . . . . . *First Critic*
J. M. Rothrock . . . . . *Second Critic*
W. R. Drake, Jr. . . . . *First Censor*
W. R. Walker . . . . . *Second Censor*
W. A. Owings . . . . *Recording Secretary*
F. G. Micheaux . . *Corresponding Secretary*
A. M. DuPre, Jr. . . . . *Treasurer*

Calhoun Literary Society

W. B. Adams
A. Bennett
C. C. Collins
E. L. Culler
O. Z. Culler
P. Q. Dargan
W. R. Drake, Jr.
A. M. DuPre, Jr.
Alex Fleming
F. T. Fletcher
W. S. Gardner
E. O. Horger, Jr.
J. B. Hamer
E. D. Hill
B. O. Johnson
B. W. Crouch
Frank Tatum
Leonard Murph
T. W. Fairey
Emory Nesmith
J. W. Gaddy
E. B. Liles
E. C. Dennis, Jr.
Thomas Taylor
T. E. Jeffries
J. C. Kennedy
P. A. King
J. L. Mason
E. M. McLeod
J. M. McLeod
F. G. Michaux
W. G. Muckenfuss
H. H. Neuffer
H. L. Poole
J. C. Rogers
J. M. Rothrock
C. T. Smith
W. Speight
G. A. Stackhouse
W. C. Stackhouse
L. Tinsley
R. W. Walker
T. R. Wolfe
Fred Goodwin
J. P. Holt
J. B. Shuler
J. A. Adams
L. H. Hall
Watson Painter
H. Hamer
C. E. Godfrey
S. B. Carroll
James Outz
H. D. Butts
William Anthony
J. P. Chick
M. B. Caldwell
F. M. Williams
J. G. McLeod
John Staples
B. J. Pettis
H. D. Whitzell
Paul Pittman
F. R. Kirkland
V. W. Brabham, Jr.
H. F. Limehouse
H. T. Shaw
W. M. Hite
J. Archer Ravenel
Robert Carroll

Carlisle Literary Society

First Term

F. C. Hodges . . . . . *President*
C. E. Hill . . . . . *Vice-President*
T. J. Keller . . . . . *First Critic*
R. C. Byars . . . . . *Second Critic*
T. F. Wright . . . . . *First Censor*
R. H. Montgomery . . . . *Second Censor*
J. A. Berry . . . . . *Third Censor*
R. A. Powell . . . . *Recording Secretary*
A. M. Moseley . . *Corresponding Secretary*
B. L. Scoggins . . . . . *Treasurer*

Second Term

C. E. Hill . . . . . *President*
R. C. King . . . . . *Vice-President*
E. M. Henderson . . . . . *First Critic*
W. G. Gambrell . . . . . *Second Critic*
J. L. Floyd . . . . . *First Censor*
E. C. Watford . . . . . *Second Censor*
J. E. Bennett . . . . . *Third Censor*
J. M. Dean . . . . . *Recording Secretary*
T. Bethea . . . . *Corresponding Secretary*
B. L. Scoggins . . . . . *Treasurer*

Third Term

T. J. Keller . . . . . *President*
J. L. Floyd . . . . . *Vice-President*
W. G. Gambrell . . . . . *First Critic*
R. C. Byars . . . . . *Second Critic*
C. E. Hill . . . . . *First Censor*
W. K. Pendleton . . . . . *Second Censor*
Eugene Hix . . . . . *Third Censor*
R. H. Montgomery . . *Recording Secretary*
R. E. Poole . . . *Corresponding Secretary*
B. L. Scoggins . . . . . *Treasurer*

Fourth Term

W. G. Gambrell . . . . . *President*
J. L. Floyd . . . . . *Vice-President*
L. B. George . . . . . *First Critic*
T. J. Keller . . . . . *Second Critic*
F. C. Hodges . . . . . *First Censor*
J. M. Dean . . . . . *Second Censor*
Eugene Hix . . . . . *Third Censor*
E. C. Watford . . . . *Recording Secretary*
F. C. DuBose . . . *Corresponding Secretary*
B. L. Scoggins . . . . . *Treasurer*

Carlisle Literary Society

Roll of Members

H. D. Anderson
Hugo Ackerman
C. Bethea
T. W. Byrd
W. Beale
J. N. Bennett
J. S. Bowers
G. W. Boyd
C. B. Butts
R. C. Byars
J. P. Carroll
C. H. Campbell
P. W. Carter
T. W. Campbell
L. L. Christopher
J. M. Dean
D. H. Derrick
B. S. Drennan
C. F. DuBose
S. C. Edwards
J. L. Floyd
B. A. Foster
W. S. Gambrell
W. S. Fox
W. O. Farr
C. Gasque
S. B. George
T. D. George
G. M. Thorpe
J. C. Gibson
H. W. Gleaton
J. D. Griffin
H. M. Hamet
S. A. Harrelson
R. W. Hays
E. M. Henderson
H. C. Hiers
C. E. Hill
F. C. Hodges
J. R. Holt
J. S. Johnson
W. H. Jones
T. D. Keller
R. C. King
A. H. Kinsey
J. R. Lee
W. B. Miller
D. H. Montgomery
R. H. Montgomery
A. M. Moseley
A. H. McDowell
C. E. McGhee
J. McIntyre
J. H. McFarland
C. McMillan
J. D. Nelson
H. P. Oates
J. C. Otts
E. V. Peele
H. P. Park
C. K. Potts
W. W. Pendleton
R. A. Powell
J. E. Poole
J. C. Reams
F. Riddle
L. A. Rogerson
B. L. Scoggins
W. E. Sellars
T. Springfield
J. Speake
S. A. Thomas
S. J. Tyner
E. C. Watford
E. M. Waters
C. T. Wilkins
S. J. Worrell
C. E. Hix
W. S. Bethea
G. Fowler

Preston Literary Society

Alpha Section

First Term

J. O. Eidson . . . . . *President*
D. A. Clyburn . . . . . *Vice-President*
F. E. Cronenberg . . . . . *First Critic*
C. R. Plyler . . . . . *Second Critic*
C. A. Plyler . . . . . *First Censor*
W. J. Moody . . . . . *Second Censor*
O. C. Wilson . . . . . *Third Censor*
D. E. James . . . . . *Recording Secretary*
T. M. Godbold . . . . . *Treasurer*

Second Term

T. T. Traywick . . . . . *President*
C. A. Plyler . . . . . *Vice-President*
J. R. Owens . . . . . *First Critic*
D. A. Clyburn . . . . . *Second Critic*
F. E. Cronenberg . . . . . *First Censor*
D. E. James . . . . . *Second Censor*
C. C. Funderburk . . . . . *Third Censor*
W. J. Moody . . . . *Recording Secretary*
T. M. Godbold . . . . . *Treasurer*

Third Term

D. A. Clyburn . . . . . *President*
F. E. Cronenberg . . . . . *Vice-President*
C. A. Plyler . . . . . *First Critic*
J. O. Eidson . . . . . *Second Critic*
T. T. Traywick . . . . . *First Censor*
H. F. Harris . . . . . *Second Censor*
M. A. Owings . . . . . *Third Censor*
G. S. Duffie . . . . *Recording Secretary*
T. M. Godbold . . . . . *Treasurer*

Fourth Term

C. A. Plyler . . . . . *President*
J. O. Eidson . . . . . *Vice-President*
C. S. Finney . . . . . *First Critic*
D. A. Clyburn . . . . . *Second Critic*
C. R. Plyler . . . . . *First Censor*
G. S. Duffie . . . . . *Second Censor*
A. C. Glenn . . . . . *Third Censor*
S. B. Fleming . . . . *Recording Secretary*
T. M. Godbold . . . . . *Treasurer*

Preston Literary Society

Alpha Section

Roll of Members

H. F. Bell
J. A. Bennett
G. W. Carnes
J. A. Chiles
D. A. Clyburn
F. E. Cronenberg
G. S. Duffie
J. A. Eidson
J. O. Eidson
C. S. Finney
S. B. Fleming
C. C. Funderburk
W. N. Funderburk
A. C. Glenn
S. R. Glenn
T. M. Godbold
J. J. Gross
O. L. Hardwick
H. F. Harris
D. E. James
L. T. King
C. H. May
C. D. McMillin
W. J. Moody
F. L. Moorer
J. R. Owings
M. A. Owings
J. M. Parham
G. W. Phillips
C. A. Plyler
C. R. Plyler
C. Reid
J. D. Rogers
W. K. Rogers
E. A. Rushton
N. Taylor
E. H. Thompson
T. T. Traywick
T. A. Turbeville
O. C. Wilson
H. E. McDowell

Preston Literary Society

Beta Section

First Term

D. F. Patterson . . . . . *President*
T. W. Herbert . . . . . *Vice-President*
L. R. Sandel . . . . . *First Critic*
C. H. Chewning . . . . . *Second Critic*
S. M. Atkinson . . . . . *First Censor*
O. M. Moore . . . . . *Second Censor*
W. L. Watkins . . . . . *Third Censor*
R. W. Stokes . . . . *Recording Secretary*
H. M. Felder, Jr. . . . . *Treasurer*

Second Term

S. M. Atkinson . . . . . *President*
J. H. Berry . . . . . *Vice-President*
J. O. Edwards . . . . . *First Critic*
T. W. Herbert . . . . . *Second Critic*
O. A. Jeffcoat, Jr. . . . . *First Censor*
K. S. Yarbrough . . . . . *Second Censor*
J. M. Latimer . . . . . *Third Censor*
R. A. Berry . . . . . *Recording Secretary*
H. M. Felder, Jr. . . . . *Treasurer*

Third Term

F. C. Roberts . . . . . *President*
W. S. Law . . . . . *Vice-President*
D. F. Patterson . . . . . *First Critic*
J. H. Berry . . . . . *Second Critic*
A. V. Harbin . . . . . *First Censor*
R. W. Stokes . . . . . *Second Censor*
E. H. Gibson . . . . . *Third Censor*
J. B. Taylor . . . . *Recording Secretary*
H. M. Felder, Jr. . . . . *Treasurer*

Fourth Term

J. H. Berry . . . . . *President*
J. O. Edwards . . . . . *Vice-President*
T. W. Herbert . . . . . *First Critic*
F. C. Roberts . . . . . *Second Critic*
W. S. Law . . . . . *First Censor*
P. D. Inabinet . . . . . *Second Censor*
B. S. Hall . . . . . *Third Censor*
P. L. Edwards . . . . *Recording Secretary*
H. M. Felder, Jr. . . . . *Treasurer*

Preston Literary Society

Beta Preston

Roll of Members

S. M. Atkinson
J. W. Bagwell
J. H. Berry
R. A. Berry
R. H. Bonnette
H. Brabham
A. F. Brown
T. C. Bruce
C. H. Chewning
J. N. Doggette
G. M. Dyson
P. L. Edwards
J. O. Edwards
Gist Farr
H. M. Felder, Jr.
P. S. Fooshe
L. W. Foster
C. O. Gardner
E. H. Gibson
T. L. Glennan
C. L. Gentry
B. S. Hall
T. W. Herbert
A. V. Harbin
J. E. Harbin
P. D. Inabinet
L. A. Jackson
K. S. Jeffcoat
O. A. Jeffcoat, Jr.
E. S. Jones
J. H. Justus
W. S. Law
J. M. Latimer
C. H. Leitner
J. W. Lineberger
J. H. Laurence
W. H. Miller
W. A. Miller
O. M. Moore
J. L. Morrison
M. L. McGee
H. L. Poole
D. F. Patterson
F. C. Roberts
L. R. Sandel
J. A. Schwing
H. L. Spell
J. M. Stanford
R. W. Stokes
J. B. Taylor
F. A. Troy
L. C. Turbeville
W. L. Watkins
W. E. Willis
J. A. Whitlock
T. B. Wilkes
J. N. Williams
K. L. Yarbrough
H. Williams
P. Anderson
R. L. Moss
Jean Petty
T. C. Alverson
J. B. Bennett
R. M. Bruce
A. G. Bridwell
T. R. Childress
P. E. Cook
E. Dennis
J. H. Eaddy
J. E. Grant
J. B. Ferguson
H. Herbert
C. H. Humphries
A. L. Koon
C. C. Leitner
G. T. Myers
H. G. Patterson
R. B. Praytor
Hubert Latimer
P. C. DuRant
S. M. Rice
C. O. Shuler
J. H. Shuler
J. C. Smiley
R. H. Taylor
S. B. Walker
J. A. Weatherly
J. P. Williams
W. S. Williamson
O. B. Willis
E. C. Gilmore
J. L. Bridwell

Snyder Literary Society

Officers

First Term

C. J. Lever . . . . . *President*
C. H. Wannamaker . . . . *Vice-President*
C. V. McMillin . . . . . *First Critic*
J. W. Ballentine . . . . . *Second Critic*
J. M. Player . . . . . *First Censor*
W. L. Broadwater . . . . *Second Censor*
J. A. May . . . . *Corresponding Secretary*
R. W. Witt . . . . . *Recording Secretary*
J. W. Tomlinson . . . . . *Treasurer*

Second Term

J. F. Humphries . . . . . *President*
T. B. Thrailkill . . . . . *Vice-President*
J. W. Ballentine . . . . . *First Critic*
K. E. Rhoads . . . . . *Second Critic*
L. Jones . . . . . *First Censor*
R. W. Witt . . . . . *Second Censor*
J. A. May . . . . *Corresponding Secretary*
M. E. Derrick . . . . *Recording Secretary*
J. W. Tomlinson . . . . . *Treasurer*

Third Term

C. H. Wannamaker . . . . . *President*
J. W. Ballentine . . . . . *Vice-President*
J. F. Humphries . . . . . *First Critic*
L. Jones . . . . . *Second Critic*
K. E. Rhoads . . . . . *First Censor*
M. E. Derrick . . . . . *Second Censor*
N. Kirkpatrick . . *Corresponding Secretary*
C. A. Kinney . . . . *Recording Secretary*

Fourth Term

K. E. Rhoads . . . . . *President*
L. Jones . . . . . *Vice-President*
T. B. Thrailkill . . . . . *First Critic*
C. H. Wannamaker . . . . *Second Critic*
C. J. Lever . . . . . *First Censor*
R. W. Witt . . . . . *Second Censor*
F. L. Arant . . . *Corresponding Secretary*
J. W. Tomlinson . . . . . *Treasurer*

Snyder Literary Society

Roll of Members

J. W. Ballentine
M. C. Breeden
W. T. Connors
B. W. Crouch
B. L. Culler
M. E. Derrick
R. M. DuBard
C. M. Ferguson
S. I. George
J. B. Gibson
S. N. Graham
S. B. Harper
F. M. Holmes
J. F. Humphries
J. M. Jackson
D. J. Jones
L. Jones
C. A. Kinney
N. Kirkpatrick
V. B. Kizer
S. D. Koon
C. J. Lever
I. T. Limehouse
H. Livingston
R. H. Livingston
J. A. May
J. A. W. Moore
F. L. Parnell
J. M. Player
K. E. Rhoads
L. L. Ross
E. Rivers
R. A. Scarbrough
G. M. Smith
T. B. Thrailkill
J. W. Tomlinson
J. T. Thomasson
C. H. Wannamaker
R. W. Witt

The Stratford Players

OF

WOFFORD COLLEGE

**J. H. Berry
*W. S. Bethea
*Aurelia Bush
*R. C. Byars
*M. E. Derrick
*C. F. Gentry
*J. E. Harbin
H. F. Harris
*R. L. Henry, Jr.
**T. W. Herbert
D. E. James
Helen Mae Johnson
**R. A. Powell
*K. E. Rhoad
*S. M. Rice
*J. M. Stanford

The Stratford Players have added much new equipment for the production of plays during this year. Regular meetings have been held at which it was evident that a greater interest in Dramatics is being developed at Wofford. Several one-act plays have been read before the club, and a long regular play was given in the College Chapel in March. As this goes to press, the Players are contemplating a tour of the state similar to the one of last year. It is certain that other plays will be given during the spring.

Pi Cast of Alpha Psi Omega is represented by the Stratford Players at the College. The fraternity is highly honorary, only those showing marked ability in play production becoming members. This year ten members are pledged, the initiation to take place in the spring.

The Players are fortunate in having several young ladies work with the club. Among these are Miss Aurelia Bush, a pledge of Pi Cast, and Miss Helen Mae Johnson. Without the help of these the plays could not have been as successfully staged as they were.

**Members of Pi Cast of Alpha Psi Omega Dramatic Fraternity.
*Pledges of Pi Cast of Alpha Psi Omega Dramatic Fraternity.

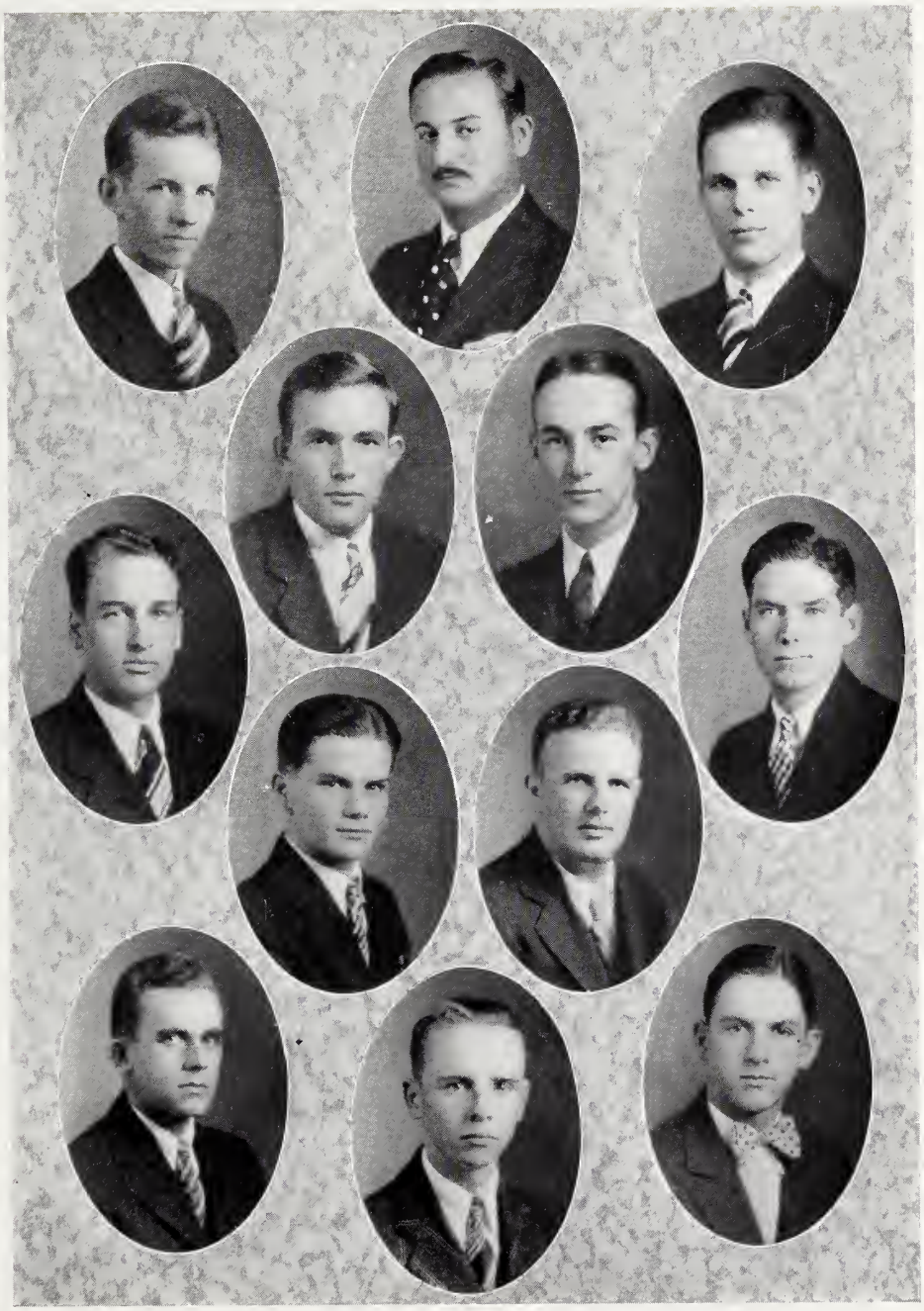

Glee Club

PERSONNEL

Officers

W. S. RICE, *Director*

JAMES P. CARROLL . . . . . *Business Manager*
H. F. HARRIS . . . . . *Assistant Business Manager*
F. L. PARNELL . . . . . *Advertising Manager*
B. S. HALL . . . . . *Assistant Adv. Manager*
C. M. FERGUSON . . *Orchestra Manager and Accompanist*

First Tenors	*Second Tenors*	*First Basses*	*Second Basses*
J. W. GADDY	T. W. BETHEA	J. B. BENNETT	J. G. BAIR
J. B. GIBSON	R. H. BONNETTE	J. P. CARROLL	L. L. CHRISTOPHER
B. S. HALL	W. G. GAMBRELL	O. Z. CULLER	C. C. FUNDERBURK
C. H. LEITNER	C. M. FERGUSON	H. F. HARRIS	W. U. FUNDERBURK
I. T. LIMEHOUSE	J. T. POOLE	H. W. HERBERT	C. K. GRANT
W. H. MILLER	J. C. REAMS	D. J. JONES	T. W. HERBERT
F. L. PARNELL	H. L. SPELL	J. D. NELSON	C. E. HIX
J. B. SHULER	W. S. WATKINS		T. T. TAYLOR
			T. T. TRAYWICK

TERRIER ACES

C. M. FERGUSON . . . . . *Piano*
C. C. FUNDERBURK . . . . . *Trumpet*
J. W. GADDY . . . . . *Trumpet*
J. T. POOLE . . . . . *Saxophone*
F. L. PARNELL . . . . . *Saxophone*
T. W. BETHEA . . . . . *Saxophone*
T. T. TAYLOR . . . . . *Banjo*
H. F. HARRIS . . . . . *Bass*
JOE BALLENGER . . . . . *Drums*

GLEE CLUB

TERRIER ACES

College Marshals

B. L. Scoggins, *Chief Marshal* (Carlisle)

R. W. Stokes (Preston)
H. L. Spell (Preston)
R. H. Taylor (Preston)
B. W. Crouch (Calhoun)

T. T. Taylor (Calhoun)
J. B. Gibson (Snyder)
S. N. Graham (Snyder)

B. A. Foster (Carlisle)
A. H. Ackerman (Carlisle)
R. W. Witt (Snyder)
A. M. DuPre, Jr. (Calhoun)

Participants in Oratorical Contest

G. A Stackhouse
J. R. Mellette
A. M. Moseley
F. C. Roberts
C. H. Wannamaker
R. A. Powell
J. O. Eidson
T. W. Herbert
D. J. Jones
C. A. Plyler

Contestants in Sophomore Exhibition

W. L. Watkins (Beta Preston)
H. L. Spell (Beta Preston)
O. Z. Culler (Calhoun)
J. B. Hamer (Calhoun)
R. M. DuBard (Snyder)
J. B. Gibson (Snyder)
A. M. Moseley (Carlisle)
B. A. Foster (Carlisle)
J. D. Rogers (Alpha Preston)
M. A. Owings (Alpha Preston)

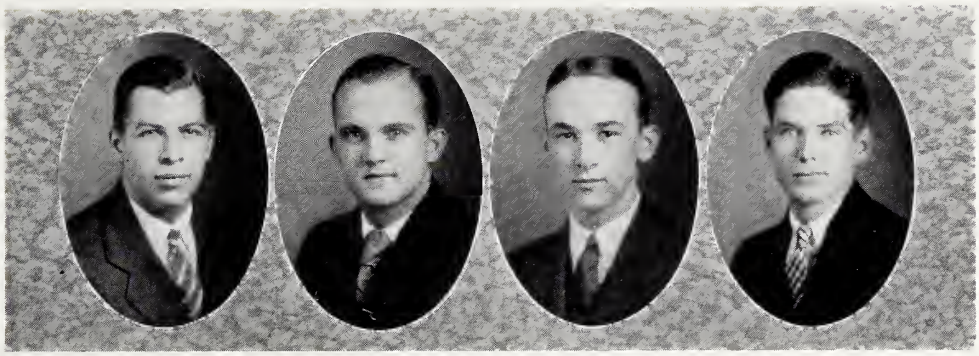

Junior Debaters

R. W. Stokes (Preston)
J. R. Mellette (Calhoun)
R. A. Powell (Carlisle)
M. E. Derrick (Snyder)

Freshman Declaimers

W. S. Bethea (Carlisle)
S. N. Graham (Snyder)
E. D. Nesmith (Calhoun)
J. A. Bennett (Alpha Preston)
J. C. Smiley (Beta Preston)
C. K. Potts (Carlisle)
E. Rivers (Snyder)
J. W. Gaddy (Calhoun)
G. W. Carnes (Alpha Preston)
C. H. Humphries (Beta Preston)

Varsity Debating Squad

D. F. Patterson, *Manager*

J. O. Eidson
J. B Gibson
J. A. May
A. M. Moseley
C. A. Plyler
F. C. Roberts
W. L. Watkins

Schedule of Debates

Emory University	at Wofford
Carson and Newman	at Wofford
Presbyterian-Newberry-Wofford	(Triangular)
Furman University-Wofford	(Dual)
Catawba	at Wofford
North Georgia Agricultural	at Wofford
Asbury	at Wofford
Howard	at Wofford
Citadel	at Wofford

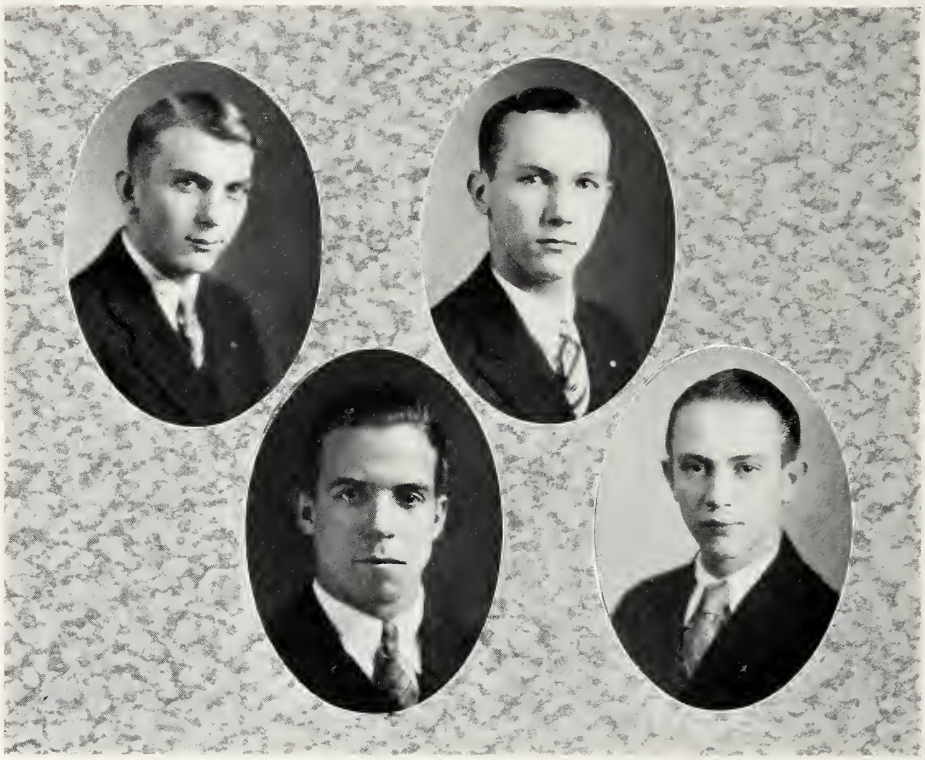

Freshman Debaters

J. A. Weatherly
R. H. Taylor
C. H. Humphries
D. H. Derrick

Alternates

J. A. Bennett
H. G. Patterson

Military

THE BATTALION

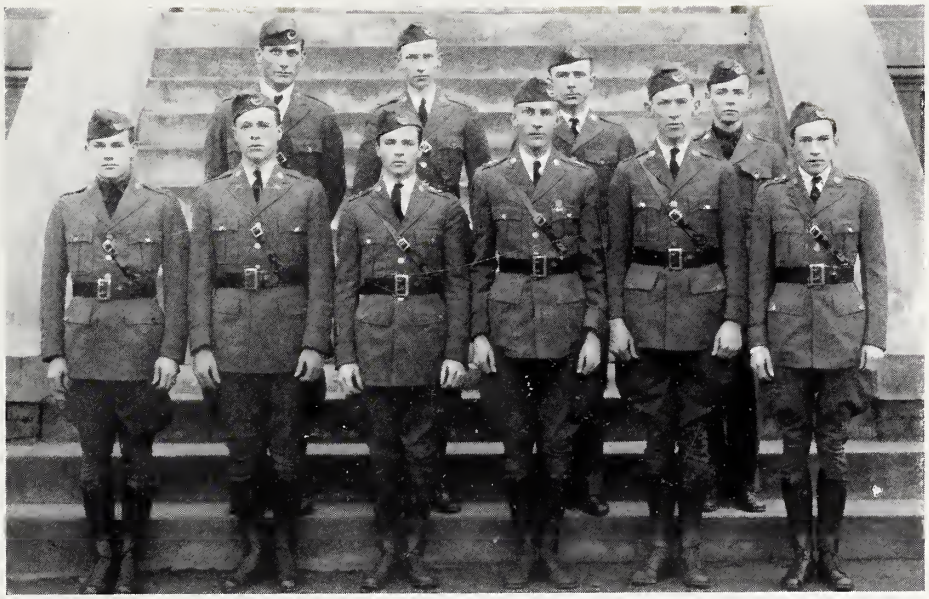

Reserve Officers Training Corps

Battalion Staff

PROFESSORS OF MILITARY SCIENCE AND TACTICS

CAPTAIN H. L. HAGAN — CAPTAIN D. W. C. SMITH

SERGEANT W. B. H. CAMPBELL

Assistant in Military Science and Tactics

CADET OFFICERS

T. W. HERBERT . . . . . *Cadet Lieutenant-Colonel and Battalion Commander*
D. J. JONES . . . . . *Cadet Major and Battalion Executive Officer*
J. M. MCLEOD . . . . . *Captain and Battalion Adjutant*
G. A. STACKHOUSE . . . . . *Cadet Captain and Plans and Training Officer*
F. C. HODGES . . . . . *Cadet Captain Personnel Adjutant*
J. A. WHITLOCK . . . . . *Cadet Captain and Supply Officer*
T. F. WRIGHT . . . . . *Cadet Second Lieutenant and Battalion Assistant Adjutant*
B. L. SCOGGINS . . . . . *Cadet Staff Sergeant and Battalion Sergeant-Major*
D. E. JAMES . . . . . *Cadet Staff Sergeant and Battalion Supply Sergeant*
J. B. TAYLOR . . . . . *Cadet Staff Sergeant and Battalion Color Sergeant*
R. A. POWELL . . . . . *Cadet Staff Sergeant and Battalion Color Sergeant*

Company "A"

Cadet Captain
R. C. King

First Sergeant
J. C. Kennedy

Supply Sergeant
George Dyson

First Platoon

First Lieutenant
F. E. Cronenberg

Second Lieutenant
O. A. Jeffcoat

Sergeants
J. A. McIntyre
L. Tyner
S. B. Anderson

Corporals
W. A. Beall
L. L. Christopher
M. C. Breeden
H. W. Gleaton
L. L. King

Privates

H. S. Ackerman
R. M. Bruce
V. H. Breazeale
S. B. Carroll
T. R. Childress
D. H. Rerrick
C. F. DuBose
T. C. Edwards
W. C. Farr
G. F. Goodwin
L. C. Harrelson
M. Hicks
C. H. Humphries
C. H. Rivers
H. Livingston
D. H. Montgomery
J. D. Nelson
J. L. Morrison
H. G. Patterson
J. D. Rogers
W. W. Rogers
F. H. Riddle
C. O. Shuler
E. F. Smith
J. T. Thomasson

Second Platoon

First Lieutenant
C. H. Wannamker

Second Lieutenant
J. R. Owings

Sergeants
W. C. Stackhouse
J. F. McKewn
J. W. Tomlinson

Corporals
M. A. Owings
J. W. Speake
T. T. Taylor
P. A. King

Privates

G. W. Beasley
H. T. Bell
R. L. Bowen
S. T. Creech
W. U. Funderburk
C. K. Grant
A. H. Kinsey
W. D. Adams
T. G. Myers
C. H. McDowell
W. W. Painter
C. O. Staples
G. E. Stroman
E. H. Thompson
J. A. Weatherly
W. S. Williamson
J. P. Williams
T. R. Wolfe
W. D. Miller
J. R. Mellette

Company "B"

Cadet Captain
D. A. Clyburn

First Sergeant
A. Bennett

Supply Sergeant
L. Rouse

First Platoon

First Lieutenant
S. G. Rivers

Second Lieutenant
C. H. Chewning

Sergeants
W. A. Foster
T. C. Bruce

Corporals
J. N. Bennett
J. C. Gibson
L. P. Johnson
C. T. Smith

Privates

J. A. Adams
J. B. Bennett
J. L. Bowers
G. W. Carnes
P. W. Carter
O. Z. Culler
J. A. Eidson
W. F. Fairey
W. S. Fox
C. L. Gasque
F. B. Kirkland
A. N. Kirkpatrick
J. A. Moore
O. M. Moore
J. M. Parham
S. L. Ross
E. A. Rushton
F. P. Tatum
G. M. Thorpe
L. C. Turbeville

Second Platoon

First Lieutenant
J. W. Lineberger

Second Lieutenant
K. S. Jeffcoat

Sergeants
R. W. Witt
C. C. Collins
B. J. Johnson

Corporals
B. A. Foster
A. C. Glenn
S. B. Harper
F. G. Michaux

Privates

V. W. Brabham
B. W. Crouch
H. N. Doggett
S. N. Graham
J. R. Holt
E. O. Horger
J. M. Jackson
F. F. Limehouse
A. M. Moseley
C. McMillan
E. D. Nesmith
B. J. Pettis
S. M. Rice
T. J. Trimmier
N. Taylor
J. R. West
D. W. Willis
H. D. Whitsell

Company "C"

Cadet Captain
K. E. Rhoad

First Sergeant
J. M. Dean

Supply Sergeant
R. H. Montgomery

First Platoon

First Lieutenant
J. H. Berry

Second Lieutenant
J. O. Eidson

Sergeants
J. L. Gilstrap
G. M. Byrd
P. D. Inabinet

Corporals
J. G. Blair
L. A. Jackson
W. L. Watkins
W. E. Willis

Privates

F. A. Brown
P. E. Cook
E. C. Dennis
J. H. Eaddy
T. L. George
E. C. Gilmore
W. H. Jones
J. H. Justus
A. L. Koon
C. H. May
C. E. McGee
A. M. McNeill
J. T. Outz
G. W. Phillips
J. C. Reames
B. S. Roper
H. N. Steadman
R. W. Taylor
F. M. Williams
O. B. Willis
O. C. Wilson

Second Platoon

First Lieutenant
C. H. Leitner

Second Lieutenant
A. F. Brown

Sergeants
P. L. Edwards
H. M. Brabham
H. T. Bradley

Corporals
J. D. Reese
L. A. Rogerson
F. A. Troy
M. W. Whitlock

Privates

H. J. Alverson
H. E. Bishop
J. L. Bridwell
R. Carroll
J. P. Chick
A. B. Cochrane
M. L. Edwards
H. Farr
J. P. Holt
J. B. Hamer
O. L. Hardwick
J. E. Grant
J. A. May
E. B. Murph
J. G. McLeod
H. H. Neuffer
J. M. Rothrock
E. E. Rivers
H. P. Parks
J. C. Smiley
T. Stringfield
R. A. Scarborough
J. U. Smith
L. H. Tinsley
S. B. Walker
G. W. Whisenhunt
E. H. Gibson

Senior Platoon

T. T. Traywick

Cadet Captain and Platoon Leader

H. A. Allen
J. W. Ballentine
R. H. Bonnette
R. C. Byers
E. L. Culler
B. L. Culler
S. I. George
C. E. Hill
M. S. Hudson
R. K. Johnson
L. Jones
E. L. Mellette
C. R. Plyler
J. A. Schwing
G. M. Smith

The Band

Band Leader . . . . . C. F. Gentry . . . . . *Cadet Captain*
Drum Major . . . . . J. C. Rogers . . . . . *Cadet First Lieutenant*

Musicians

J. A. Bennett
J. B. Bennett
T. W. Bethea
F. F. Cooner
J. B. Ferguson
C. C. Funderburk
J. W. Gaddy
W. S. Gardner
E. C. Godfrey, Jr.
W. E. Harberson
W. E. Henderson
W. M. Hite
G. H. Latimer
E. B. Liles
W. M. Miller
F. D. Moore
C. E. McGhee
F. L. Parnell
H. L. Poole
H. F. Ross
H. Shaw
J. W. Speight
A. P. Stockman
C. T. Wilkins

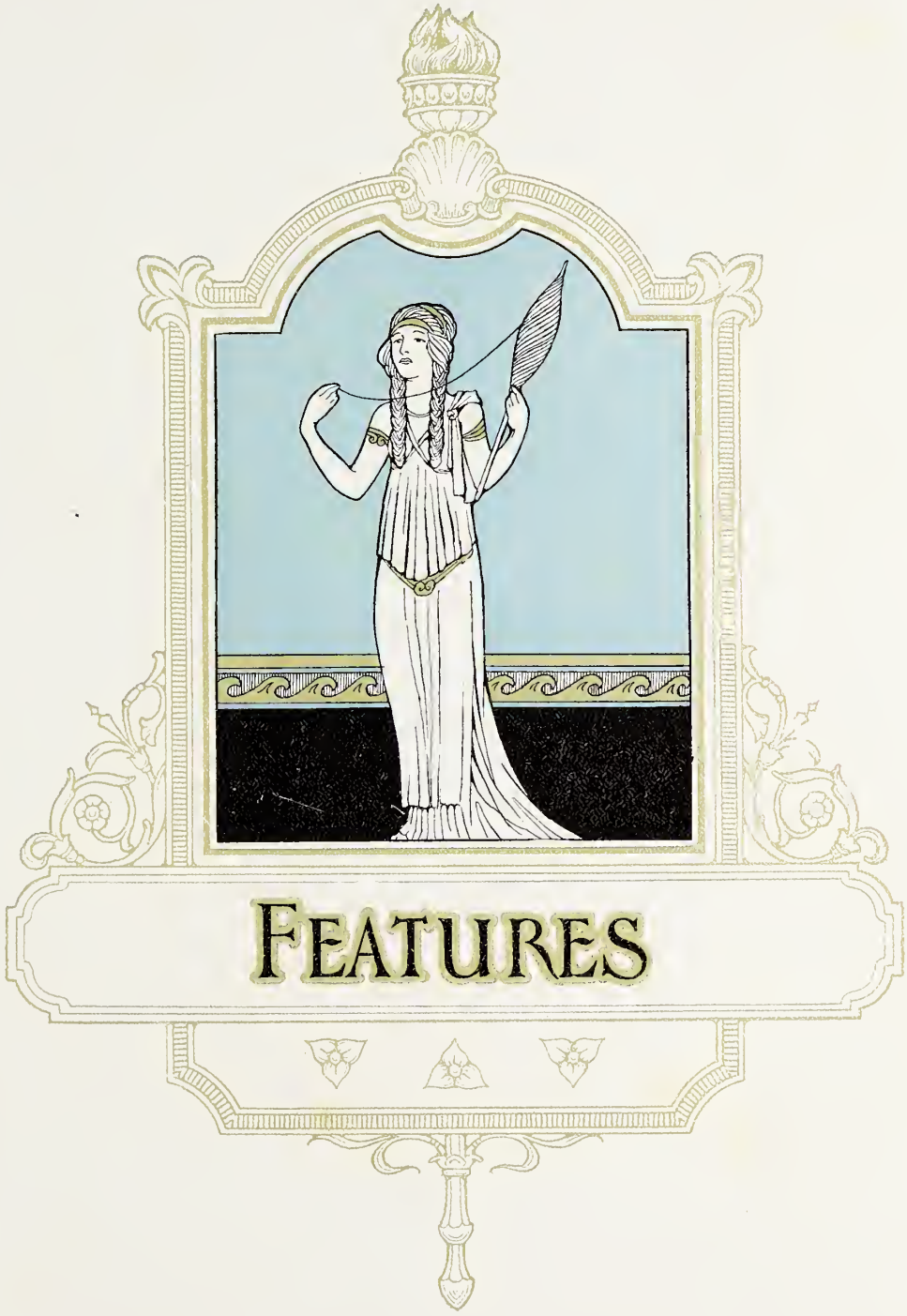
FEATURES

BEAUTY

Mary Elizabeth Stanley

Lena-Miles Wever

Mary Stuart Wingo

Dorothy Cannon

Ida Brice

Evelyn McDaniel

Elizabeth Vipperman

DON'T STOP!

Brilliant Dances Given in Honor of Fraternities

Ballroom of the Cleveland Is Setting for Dazzling Spectacle. Fifty Follies Girls Present

The ballroom of the Cleveland Hotel was the scene of the greatest dances in the history of Spartanburg last week-end, when three dances were given in honor of the Fraternities at Wofford College. The first dance was held Friday night. The ballroom was decorated so as to represent a Venetian Barge, with the prows at either end, and above the canopy of heaven with hundreds of stars and a great moon just rising out of the river, casting its mellow light upon the deck as the light for the dancing.

The guests were girls from the four corners of the United States. They came from Converse, Breneau, Smith's, Wellsley, Sweet Briar, Winthrop, Vassar and many others. And as an additional attraction fifty of the most beautiful chorus girls in the world were moving their twinkling feet to the intoxicating syncopation of Gene Wofford's Venetian musicians.

Never has a more brilliant function been held than this magnificent and lavish affair. There was color, brilliance, exhuberance and joy widespread.

Mr. D. F. Patterson, dancing with Miss Louis Lorraine, had the laurel wreath placed upon his noble brow as the result of winning first place in the dancing contest. Dancing with a technique which is difficult to describe—being a mixture of the Charleston, Black Bottom, Varsity Drag, and Raccoon—he swept everything before him and as he glided gracefully off the floor a thunderous burst of applause rewarded him for his efforts. Second prize went to Mr. James Mason for his wonderful exhibition of eccentric dancing. The Booby Prize was captured by Mr. Albert Allen, who had great difficulty in remaining on his feet, due to the fact that his legs became continually entangled. An interesting feature of the dance was the sparkling gem of humor which Mr. Thomas Traywick exhibited at the expense of the leading Follies girl. As they were dancing, this glorious creature threw back her head of golden curls and, looking languorously out of the depths of her eyes, murmured softly, "Do you know who you are dancing with?"

Tom replied, "No, who?"

Again she murmured, "The world's most perfect gift to mankind."

Then he asked, "Do you know who you are dancing with?"

She answered, "No, who?"

Tom then flung this sparkling jest, "Not a blooming soul." Turning leisurely he walked off and left her standing in the middle of the floor.

It is also murmured that Preacher Clyburn did some very effective work with the bewitching Girto Grebo. It happened in this fashion: Preacher inveigled Girty to go down the elevator and walk out into the rose-scented garden which surrounds the Cleveland Hotel. As they wandered down the path Preacher was talking thus: "Girty, your eyes are like the stars. As I gaze into their depths my heart palpitates with passion."

Naturally, Girty was very much impressed by this speech. They approached the arched bridge, which crosses the babbling stream winding through the garden. Preacher went across, and five minutes later Girty came across.

The dances will go into the annals of history of Wofford College as the greatest in its history.

Rat: "Did you hear about the woman at the clinic who had triplets yesterday and twins today?"

Glenn: "How's that?"

Rat: "One of them died."

* * *

"Does Polly belong to Jack?"

"No, but I think he has an interest in her."

* * *

Doctor (applying stethoscope again): "I don't like your heart action. You have had some trouble with angina pectoris."

Young Man Patient (sheepishly): "You're right, doctor, only that ain't her name."

* * *

"Have you heard the new traveling-salesman joke?"

"Yep, heard 'em all."

"Naw you haven't, 'cause this farmer lived by himself."

* * *

"Now this is a nice thing come to pass," said the young college professor as the pretty co-ed nestled in his arms.

* * *

Teacher: "Phil, name a bird that is now extinct."

Phil: "Our canary. The cat extincted him this morning."

* * *

"Mother, dear, may I go out to ride? Jack has a brand new car."

"Yes, my darling daughter; but be sure and not walk too far."

* * *

Smiley: "Doctor, mark me present, please."

Doctor: "Who is me?"

Smiley: "Don't you know me?"

* * *

Latest Student Suicide—
To live
He did decline
He sat upon a fruit cake
And a currant ran up his spine.

Hims: "Let's park here—the road is so rough."

Her: "It doesn't macadam."

* * *

"Losht, losht, in an impenetrable forest," murmured the inebriate as he collided with the same lamp-post for the third time.

* * *

Twinkle, twinkle, little star,
How I wonder where you are.
1 if by land, 2 if by water,
Don't shoot, mister,
I'll marry your daughter.

* * *

The Height of Embarrassment—
Two eyes meeting through a keyhole.

* * *

"Does she smoke?"

"Well, almost—"

* * *

"Say, you gave me a counterfeit bill."

"Now ain't that a helluva note?"

* * *

Four-wheel-brake song: "For We'll Break the News to Mother."

* * *

If the South had won, what would George Washington have been father of?"

"Twins."—*Yellow Jacket.*

* * *

"Say, Albright, you are so dirty I can tell how old you are by the rings in the bath tub."

" 'Taint nothing, Campbell, you are so lazy you come home staggerin's so as your fraternity brothers will think you are drunk and put you to bed."

* * *

Capt. Clyburn: "Hey, you mark time!"

Hall: "With my feet, sir?"

C. C.: "Have you ever seen anything mark time with its hands?"

Hall: "Clocks do, sir."

* * *

Men are all children at heart, particularly where the bottle is concerned.

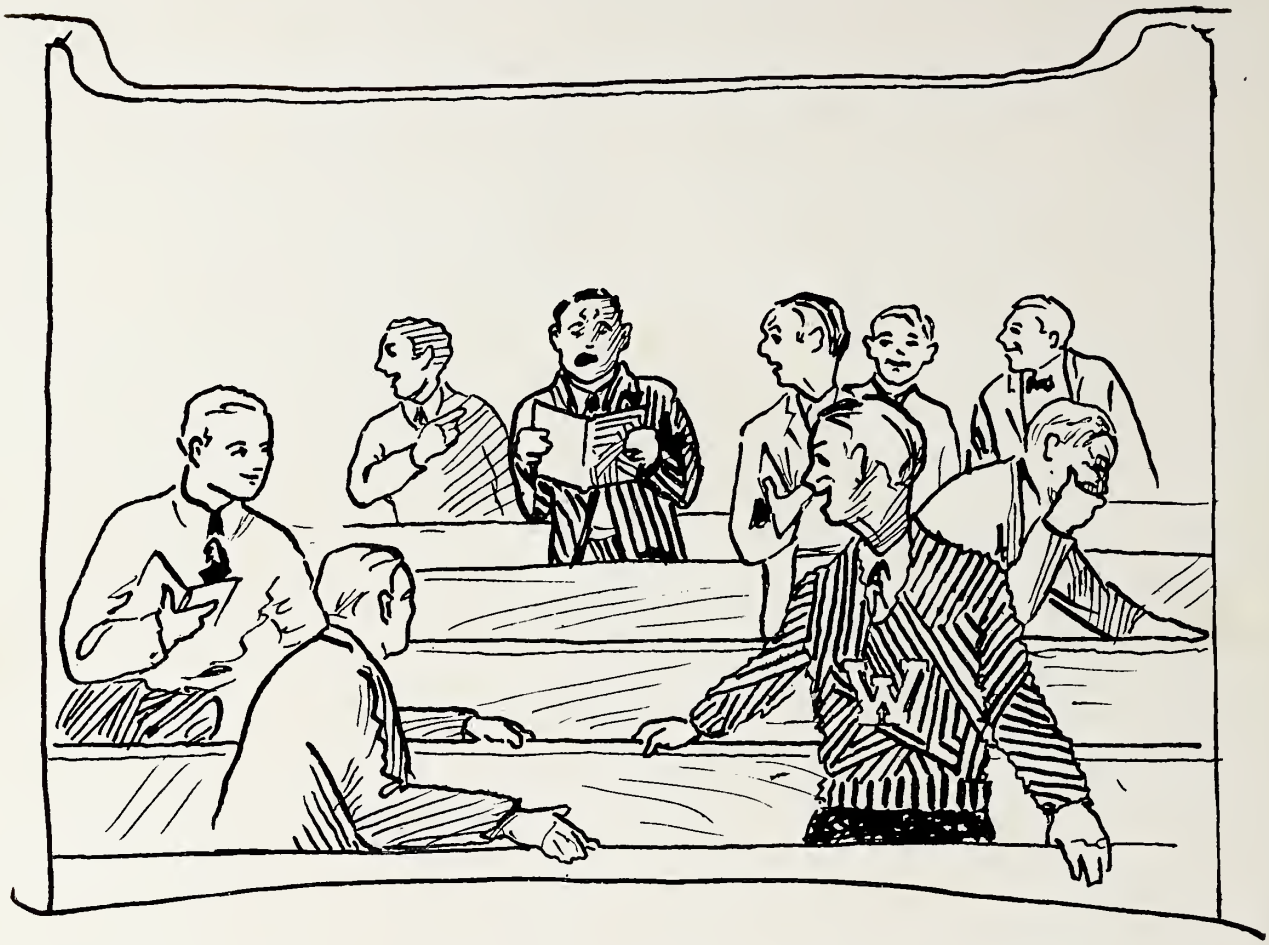

Mooneyhan Player joins in the chapel singing.

J. M.: "Do you know the difference between the death of a hairdresser and that of a sculptor?"

D. A. C.: No, give up."

J. M.: "A hairdresser curls up and dyes, and a sculptor makes faces and busts."

* * *

"How did Goldsmith get his inspiration to write, 'The Deserted Village'?"

"He was in Glasgow, Scotland, one tag day."

* * *

Mary: "John, keep your hand off me."

John: "Aw, Mary, haven't you a heart?"

Mary: "Sure, but you have been looking for it long enough now."

Dit: "Is there any variety in the meals at the college?"

Doug: "Yes. We have three a day and each has a different name."

* * *

Keg: "Do you know that Hortense is very fond of Kipling?"

Half-Pint (who has been out with Hortense): "Oh, is that what she calls it?"—*Window.*

* * *

First Girl: "Do you cram much?"

Second Ditto: "No, I was taught better table manners than that."

* * *

Father: "How did all these hairpins get in the car?"

Son: "I don't know, dad. She had bobbed hair."—*Dartmouth Jack-O-Lantern.*

Sad plight of our mathematically inclined Editor-in-Chief who suddenly decided to determine the curve of a falling body by personal experience.

Professor Mace: "Leave the room."
B. Pettis: "I couldn't very well take it with me."

* * *

CARELESSNESS

"I say, old man, what's the matter? Been in a wreck?"
"Naw, had a date with a doctor's wife and forgot to take along an apple."—*West Virginia Moonshine.*

* * *

"Do you go this night to press your suit, my lord?"
"No, so far the damsel is not much passioned. There is not a dent in it yet."—*Siren.*

Father (coming unexpectedly to his son's room): "Does Mr. Lancaster live here?"
Senior: "Yes. Bring him in."

* * *

Captain Smith (on the range): "Fire at will."
J. Chiles: "Will who?"

* * *

He: "Can I kiss you?"
She: "I don't know. Most fellows have been able to."

* * *

"Sam Burts was held up last night by two men."
"Where?"
"All the way home."

Whoozis?

Rat: "Since coming to Wofford I have started smoking cigarettes."
Soph: "What kind are they?"
Rat: "Any given kind."

Two may live as cheaply as one, but not near as quietly.

* * *

I like girls and I like gin,
And hence the loss of my frat pin.

* * *

"Who hit you in the nose?"
"Hit me, hell; I got drunk and thought I was a woodpecker."

* * *

Dunc: "Who sunk the battleship Maine?"
Wilson: "I don't know, sir. I didn't."
D.: "That will do for you."
Fooshe: "Don't let him off, I believe he did do it."

Peg (in 'Lec lab.): "Catch hold of them wires."
Mace: "I've got 'em, what now?"
Peg: "Feel anything?"
Mace: "No."
Peg: "Well, don't touch the other one, it carries twenty-two hundred volts."

* * *

"Why is a sewing machine like a kiss?"
"I'll bite." (But really, HE won't.)
"One sews seams nice and the other seems so nice."

* * *

"I got my letter," said Patterson, the runner, as he hovered over his special delivery.

Here is a Job for Somebody!

WANTED

A man for hard work and rapid promotion—a man who can find things to be done without the help of a manager and three assistants.

A man who goes to work on time in the morning and does not imperil the lives of others in an attempt to be the first off the job at night.

A man who is neat in appearance and does not sulk for an hour's overtime in emergencies.

A man who listens carefully when he is spoken to and asks only enough questions to insure the accurate carrying out of instructions.

A man who moves quickly and makes as little noise as possible about it.

A man who looks you straight in the eye and tells the truth every time.

A man who does not pity himself for having to work.

A man who is cheerful, courteous to every one, and determined to make good.

This man is wanted everywhere. Age or lack of experience does not count. There isn't any limit, except his own ambition, to the number or size of jobs he can get. He is wanted in every big business.

Link these characteristics to an humble belief in Christ as his Redeemer and there is nothing but success here and life forever.

Are you seeking this kind of a place?

FIRST NATIONAL BANK

SPARTANBURG, S. C.

OFFICERS

A. M. CHREITZBURG ..... *President*
J. B. CLEVELAND ..... *Vice-President*
FRANK C. ROGERS ..... *Vice-President*
ROY E. LEONARD ..... *Cashier*
W. F. KLUGH ..... *Assistant Cashier*
J. W. ISOM ..... *Assistant Cashier*
H. B. CARLISLE ..... *Attorney*

WOFFORD COLLEGE

SPARTANBURG, S. C.

A CHRISTIAN COLLEGE

for the higher education of young men, offering Bachelor of Arts and Master of Arts Degrees, Pre-Medical Pre-Engineering, Pre-Law courses

COURSES IN EDUCATION AND RELIGION

Long and honorable history of educational service—strong faculty—large library—well-equipped laboratories—ample dormitory facilities—voluntary R. O. T. C. unit—athletic grounds—all forms of intercollegiate athletics

WRITE FOR CATALOGUE TO

HENRY N. SNYDER, LL.D., Litt.D.

President

LANDER COLLEGE

GREENWOOD, S. C.

Standard four-year courses leading to A.B. and B.Mus. Degrees.
Strong faculty, splendid environment, excellent location.
Diplomas in piano, voice, and pipe organ.
Special musical courses.
Home economics, art, and expression.
Basketball, tennis, and other sports.

For catalogue write

R. H. BENNETT, *President*

BILLY B. WISE SEZ

"We mend the rips
And patch the holes;
Build up the heels
And save your soles."

American Shoe Shop

PHONE 1817
111 S. Church St.
SPARTANBURG, S. C.

Worked called for and delivered

A. M. LAW & CO.

INSURANCE THAT INSURES
INVESTMENTS THAT ARE
SURE

ANDREWS BUILDING
SPARTANBURG, S. C.

SANITARY CAFE

EAST MAIN STREET

TELEPHONE NO. 1410

COMPLIMENTS OF

PEARCE-YOUNG-ANGEL COMPANY

WHOLESALE FRUIT AND PRODUCE
SPARTANBURG, S. C.

COMPLIMENTS OF

SPARTANBURG LAUNDRY

T. K. HUDGENS OWNERS T. K. HUDGENS, JR.

New York Shoe Shine and Hat Cleaning Co.

105 EAST MAIN STREET
SPARTANBURG, S. C.

Magazines and Newspapers

American News Stand

SHOE SHINES

All the latest leading magazines
and newspapers

THE ELITE

SOFT DRINKS, CIGARS, CANDY
AND LUNCHES

WELCOME WOFFORD

**MEET THE LADIES AT THE ELITE,
BOYS**

121 East Main Street — Telephone 95 — SPARTANBURG, S. C.

THIS SPACE DONATED BY

Erwin Wholesale
Grocery Co., Inc.

GRESHAM HOTEL

P. D. Smith, *Manager*
SPARTANBURG, S. C.

Rates without bath, $1.25 & $1.50
Rates with bath, $1.75 and $2.00

FREE PARKING SPACE
Come and see us

CLINCHFIELD FUEL COMPANY

Spartanburg, South Carolina

DRINK

Coca-Cola

IN

BOTTLES

SPARTANBURG COCA-COLA BOTTLING COMPANY

PHONE 247

MARTIN'S PHARMACY

MONTGOMERY BUILDING

Sodas, cigars, candies, toilet articles, stationery, fountain pens and pencils

"The Service Store"

Phones 2283, 2284

"We Hope to Serve You All The Time"

Before the Show After the Show

Don't Seek Service Elsewhere

GO TO

WHITE HOUSE SERVICE STATION

AND GET IT

PHONE 1486

Corner Magnolia and Wofford Sts.

Baber-Rhyne Drug Co.

288 MAGNOLIA STREET

Candy, soda water, and cigars,

Phone 1102

Drugs, stationery, and toilet articles

OUR NEW LOCATION IS CONVENIENT FOR YOU

220 EAST MAIN STREET
OPPOSITE TELEPHONE BLDG.

CHAS. A. MOSS

727 OR 728 *Florist*

Spartan Shoe Shine and News Stand

166 EAST MAIN STREET

"All the Latest Magazines and Newspapers"

We appreciate your business

FARMER & LONG

Jewelers

105 W. Main Street
SPARTANBURG, S. C.

Pocket watches, strap watches
Gifts for all occasions

We Print "Old Gold and Black"

WILLIAMS PRINTING COMPANY, Inc.

O. K. Williams, *President*

BETTER PRINTING FOR EVERY PURPOSE OR OCCASION

Hotel Franklin Liberty St. Entrance
Telephone 1332

WELCOME TO

LIGON'S DRUG STORE, Inc.

We Carry What You Want

FOUNTAIN PENS, KODAKS, SODA, CIGARS, TOOTHBRUSHES, SAFETY RAZORS, SHAVING CREAMS, RAZOR BLADES

We Appreciate Your Patronage Phone 30

LIGON'S SEED STORE

THE HOME OF QUALITY SEED, AND THE BEST IN POULTRY SUPPLIES AND FEED

All that goes to make up a first class feed store

HARRY PRICE

"Ends Your Quest for the Best"

122 East Main Street

Clothier—Furnisher—Hatter

Kuppenheimer Clothes—Schoble Hats—Manhattan Shirts—Munsingwear

ALL WOOL 2-PANTS SUITS, $25.00 UP

CONVERSE PHARMACY

Incorporated

Telephone 437

WOFFORD PATRONAGE APPRECIATED

J. S. WINGO & CO.

Wholesale Jobbers of Automobile Supplies

250 NORTH CHURCH STREET

MONTGOMERY & CRAWFORD

SPORTING GOODS

WE HELP YOU, WHY NOT PATRONIZE US?

BUY AT HOME

W. S. RICE MUSIC HOUSE

NEXT TO POST OFFICE

178 N. CHURCH STREET

SPARTANBURG, S. C.

Dixie Shoe Works

M. T. GWINN, *Prop.*

113 N. CHURCH ST. PHONE 1871

Fine Shoe Repairing

Work Called For and Delivered—All Work Guaranteed

GOODLETT'S BICYCLE SHOP

KEYS FITTED TO ANY MAKE LOCK
VICTROLA REPAIRING
UP-TO-DATE REPAIRER
AWNING-MAKING A SPECIALTY

Trunks, Valises and Umbrellas Repaired

Prompt Attention to All Orders

160 N. CHURCH ST. PHONE 434

LUNCH TODAY AT

BURNETT'S

TABLE AND COUNTER SERVICE

CORNER MAIN AND CHURCH STREETS

COMPLIMENTS OF THE

Hub City Ice Cream Company

HOME OF

FROST KIST ICE

CREAM

THIS SPACE DONATED BY

Thomas and Howard Company

Wholesale Grocers

WILSON'S DRUG STORE

"The Rexall Store"

156 WEST MAIN STREET

"The Best in Drug Store Goods"
"The Best in Drug Store Service"

WOFFORD CASH STORE

DELICIOUS SANDWICHES, COLD DRINKS, CANDIES AND CIGARETTES

ALEX A. LAVANTIS

Buy once to last a life time

CONFIDENCE, VALUE, SAFETY

RUFUS D. LEWIS
JEWELER
THE STORE OF DEPENDABILITY

BLUE LANTERN CAFETERIA

Where Food and Service Are the Very Best

128 EAST MAIN STREET

GOLDBERG'S

"Suits Me"

"On the Square" CLOTHIERS, FURNISHERS SHOES AND HATS SPARTANBURG, S. C.

Wallace D. DuPre

Automobile Supplies

TERMS—NET CASH

Phone 677

136 WEST MAIN STREET

TOASTEE SANWICH SHOP

136 EAST MAIN STREET

WAFFLES, STEAKS SANDWICHES

HOTEL FRANKLIN

SPARTANBURG, S. C.

Newest, largest, and leading

Delightfully situated

W. G. HODGES, *Manager*

HERRING FURNITURE CO.

COMPLETE HOME FURNISHERS

"We are Never Satisfied Unless Our Customers Are"

161 North Church Street

SPARTANBURG, S. C.

THE GEER DRUG COMPANY

Wholesale Druggists

CHARLESTON, S. C. SPARTANBURG, S. C. GREENVILLE, S. C.

BLUE BIRD ICE CREAM CO.

NORTH CHURCH STREET

Good Ice Cream in All Flavors

CRAIG-JACKSON COMPANY

"Where Your Patronage Is Appreciated"

Tires, tubes, batteries, parts, Accessories, high grade gasoline and oils

BELK'S DEPARTMENT STORE

Where the Customer is the First Consideration

THE HOME OF

"Keller-Heumann-Thomson," "Hall-Tate," and "Art Fashion" Hand-tailored Clothes at
$19.50, $25.00, $29.50, $35.00
with Two Pairs of Pants

"FERRY" AND "EMERSON" HATS
$3.45 to $6.50

112 EAST MAIN STREET PHONE 2400-2401

Home of Pa... ount Pictures

REX, STRAND MONTGOMERY THEATRES

Good Theatres in a Good Town
Where a Good College
is Located

Gregg Shorthand Wins Again

Business is organized, systematized, and scientized. It has to have trained workers. It requires them and rejects all others. These are plain, simple facts that may be easily verified by following our suggestions. Step into a business office and see for yourself. Then you will make your plans to enroll for one of our courses.

ROBINSON'S BUSINESS COLLEGE
SPARTANBURG, S. C.

WE CALL HIM DAD

THE MAN who
PLUGS along
DOING his work
WITHOUT complaining
AND LIVES
WITHIN his income
AND lays
SOMETHING by
FOR a rainy day—
THIS man
IS a
HOME-BUILDING hero
AND we
CALL HIM dad.

BUILD UP A FUND FOR THE FUTURE

Resolve to Set Aside
a Part of Your Income
Every Week
This is What Dad Did

CENTRAL NATIONAL BANK

SPARTANBURG, S. C.

THE DUPRE BOOK COMPANY

BOOKS, STATIONERY
AND PICTURES

SPARTANBURG, SOUTH CAROLINA

Hallie Icemore says: "My cousin graduated at Wofford this year. His head's bright inside, but outside's where it rilly shines. He oughter have dimmers."

PLAIN ICE REFRIGERATION GIVES CIRULATING, FRESH AIR AND THE RIGHT MOISTURE FOR FOOD

"Watch for the Red Wagon"

HALLETT ICE AND COAL

Phones 62, 63

CALDWELL DRUG COMPANY

214 E. MAIN STREET

Phones 21, 2323

We can fill all your drug needs

Only registered pharmacists employed

Call us

JONES FURNITURE COMPANY

"The House That Service Built"

Mill Street
Inman, S. C.

174 N. Church Street
Spartanburg, S. C.

Stetson Hats

Manhattan Shirts

GREENEWALD'S

Incorporated

FASHION PARK

CHARTER HOUSE

GRIFFON CLOTHES

FLORSHEIM SHOES

105 AND 107 W. MAIN STREET

SPARTANBURG, SOUTH CAROLINA

CONVERSE COLLEGE

SPARTANBURG, S. C.

COLLEGE OF THE
LIBERAL ARTS AND SCIENCES
(B.A. and B.S.)

SCHOOL OF MUSIC
(B.Mus.)

DEPARTMENT OF ART
(Certificate in art)

Early application necessary

FOR CATALOGUE, ADDRESS
ROB'T P. PELL
B.A., LITT.D., LL.D.
President
SPARTANBURG, S. C.

1854 1929

COLUMBIA COLLEGE

COLUMBIA, S. C.

One of the South's Oldest Colleges for Education of Women

Standard Courses leading to A.B. Degree

USUAL COURSES IN MUSIC, ART, EXPRESSION, AND HOME ECONOMICS

Fifteen units required for admission
Enrollment limited—apply early

Write for literature

J. CALDWELL GUILDS
(Wofford) M.A., Litt.D.
President

REAMS-TATE FURNITURE CO.

FURNITURE AND HOUSE FURNISHINGS

136 NORTH CHURCH STREET

Phone 855

SPARTANBURG, S. C.

Furniture, Rugs, Draperies, Window Shades

FOR YOUR ROOM OR FRATERNITY HALL

VOGEL & SON

171 N. CHURCH ST. PHONE 1286

ARCADE BARBER SHOP

WOFFORD PATRONAGE APPRECIATED

NEXT DOOR TO "BEE-HIVE"

Spartan Hardware Company

154 North Church Street

WOFFORD PATRONAGE APPRECIATED

BAND AND WHITE

The College Printers

Copper Plate and Engraving, Binding, Ruling, Rubber Stamps, Seals, Loose Leaf Ledgers, Office Supplies

PHONE 363

142 SOUTH SPRING STREET — SPARTANBURG, S. C.

Cleveland Hotel

NEW AND MODERN

ABSOLUTELY FIREPROOF

Headquarters for Masonic Entertainments

W. T. FINCH, *Mgr.* SPARTANBURG, S. C.

MONTGOMERY SERVICE STATION

NEXT TO POST OFFICE

SPARTANBURG, S. C.

GASOLINE, OIL, AND ACCESSORIES
TIRES AND TUBES

PHONE 813 — R. F. GREENE, *Mgr.*

Spartanburg Central U-Drive-It Corporation

RENT-A-NEW-CAR

Drive-It Yourself

183 W. MAIN ST. — PHONE 2394

Ligon, Grier and Company

GENERAL INSURANCE AND REAL ESTATE LOANS

Phone 1311

LOBBY OFFICE: ANDREWS LAW BUILDING

Patronize Our

Advertisers

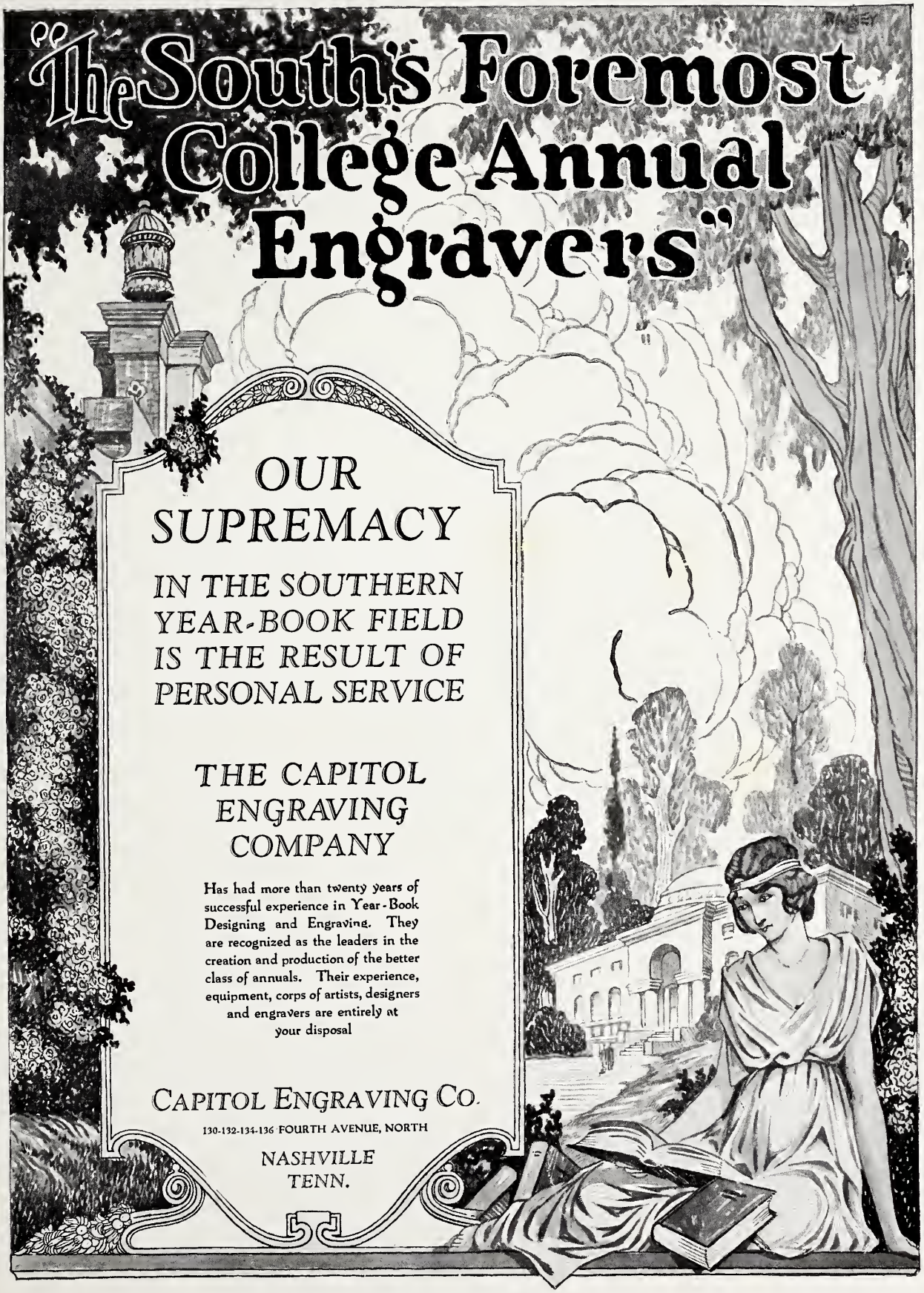
"The South's Foremost College Annual Engravers"
OUR SUPREMACY
IN THE SOUTHERN YEAR-BOOK FIELD IS THE RESULT OF PERSONAL SERVICE
THE CAPITOL ENGRAVING COMPANY
Has had more than twenty years of successful experience in Year-Book Designing and Engraving. They are recognized as the leaders in the creation and production of the better class of annuals. Their experience, equipment, corps of artists, designers and engravers are entirely at your disposal
CAPITOL ENGRAVING CO.
130-132-134-136 FOURTH AVENUE, NORTH
NASHVILLE
TENN.

SIDDELL STUDIO

NORTH CAROLINA'S LARGEST
PHOTOGRAPHIC CONCERN

OFFICIAL PHOTOGRAPHERS
FOR THE
1929 BOHEMIAN

RALEIGH, NORTH CAROLINA

THIS BOOK PRINTED BY BENSON

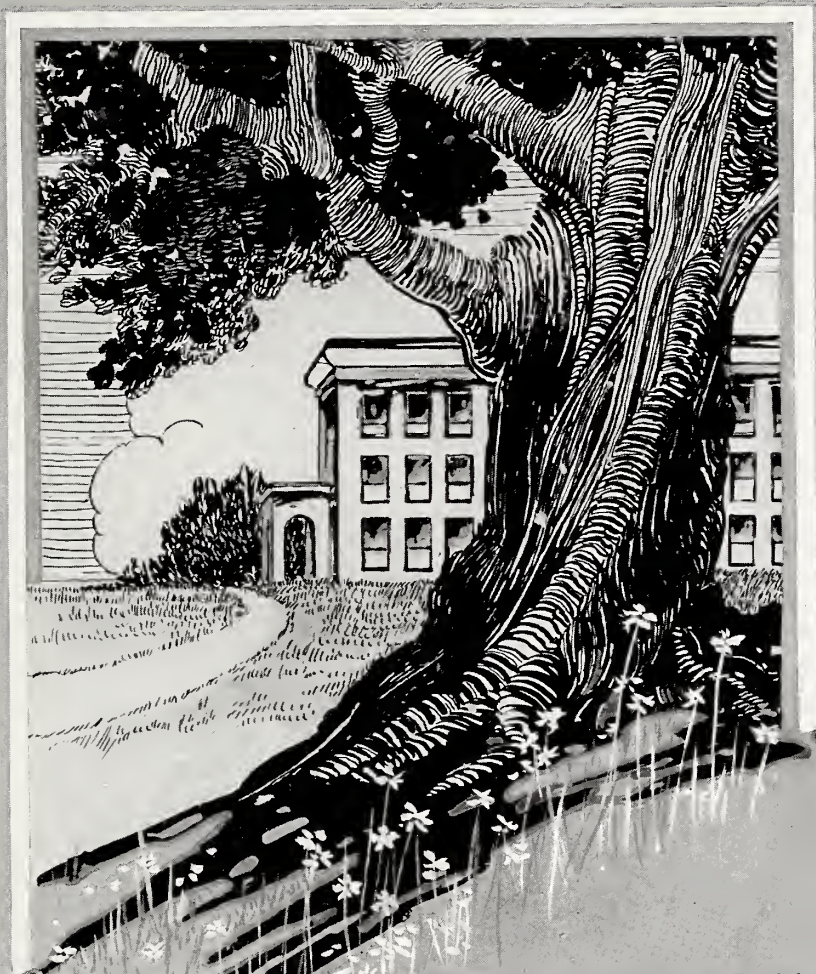

LARGEST COLLEGE ANNUAL PUBLISHERS IN THE WORLD

HIGHEST QUALITY WORKMANSHIP
SUPERIOR EXTENSIVE SERVICE

BENSON PRINTING CO.
NASHVILLE, TENN.

COLLEGE ANNUAL HEADQUARTERS

Autographs

Autographs

Autographs